The Carillon

1947

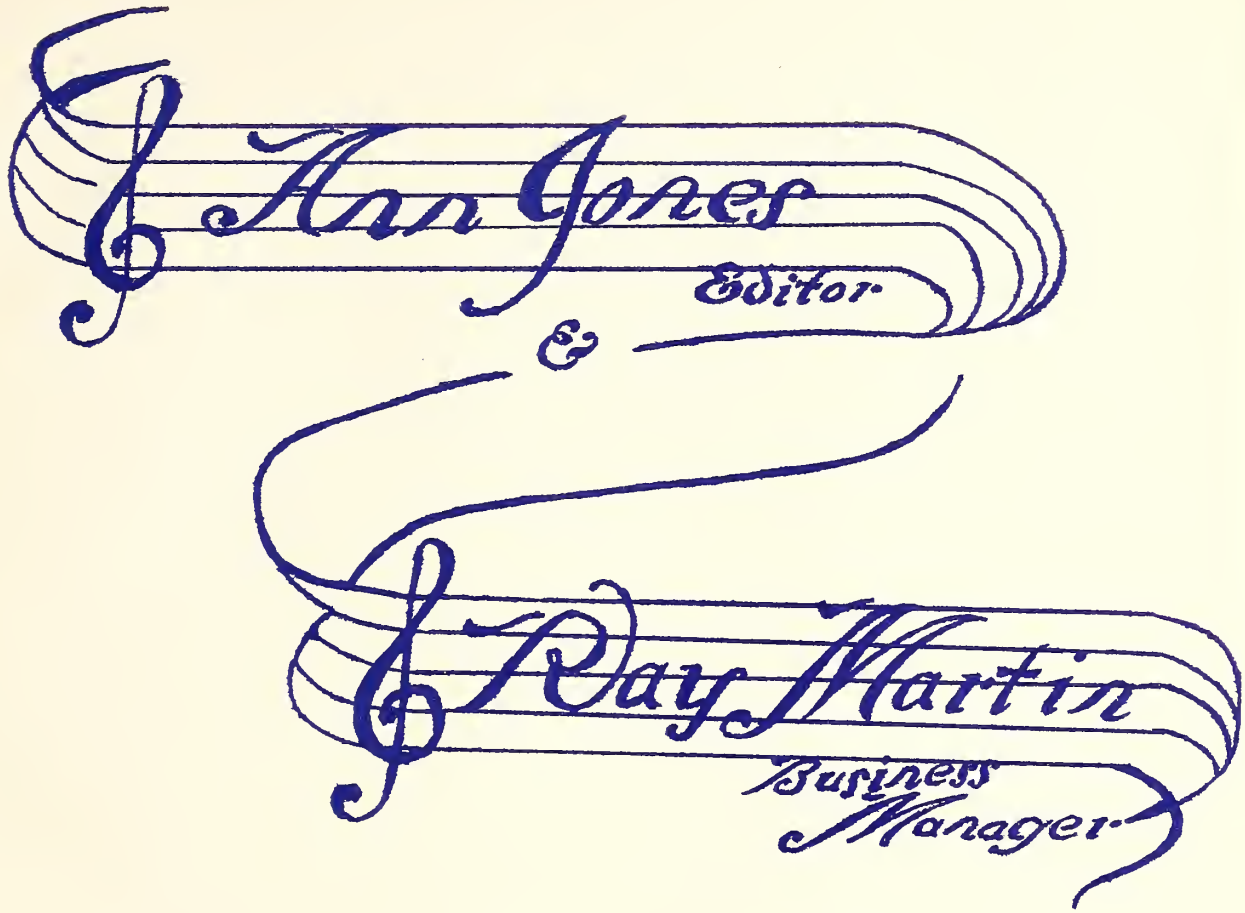

Present...

The Co-Lin Trillium

Featuring Music at Co-Lin

Alma Mater

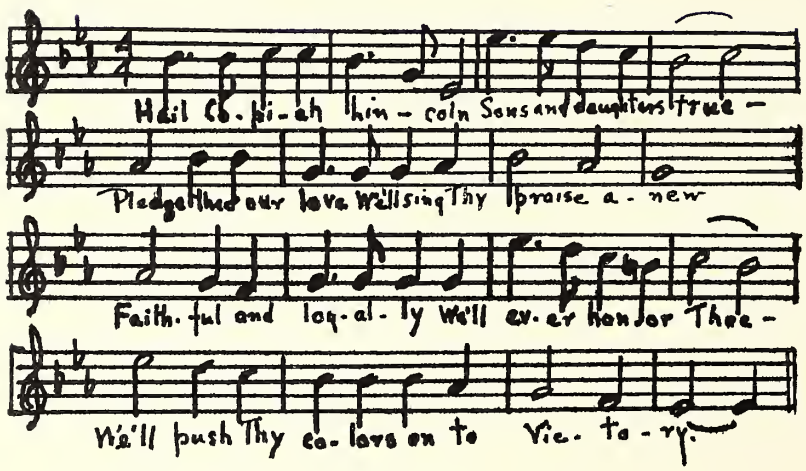

Published By the Students of

COPIAH-LINCOLN JUNIOR COLLEGE

AND AGRICULTURAL HIGH SCHOOL

Wesson, Mississippi

Sponsored By

THE SOPHOMORE CLASS

foreword

May this issue of the 1947 Co-Lin Trillium be a reminder of your year at Co-Lin. We have endeavored to record student life and at the same time enrich those memories cherished by us all.

The music you will find featured throughout the book is essentially a part of our Alma Mater. Much of the harmony of campus life at Co-Lin centers around the melody and overtones of its music.

We pay tribute to the "musical notes" which symbolize the linking of traditions of the past and aspirations of the future. At the same time we would have you remember the physical, intellectual and spiritual influences which characterize our campus.

contents

ADMINISTRATION

ACADEMIC

ACTIVITIES

FEATURES

ATHLETICS

ADVERTISEMENTS

Happy days are here again!

JAMES M. EWING, B.S., M.A., PRESIDENT

Mississippi State, Columbia University

As the school year draws to a close, we, the students of Copiah-Lincoln, salute our President, J. M. Ewing. His clear understanding of all matters, his sincere and enthusiastic interest in the college have been an inspiration to both faculty and students.

To the Sophomores of 1947:

This is the first issue of the Co-Lin Trillium since 1942. Your years of absence represents years of service by hundreds of Copiah-Lincoln men and women to their country.

The year 1947 marks a new milestone in the history of Copiah-Lincoln. The Sophomores of 1947 have a peculiar responsibility for the post-war program, not only at Co-Lin, but throughout the state and nation.

Your progress and contribution will be watched with keen interest and appreciation. May the Spirit of Copiah-Lincoln harmonize with your spirits to the end that the Institution and the Individual may greatly enrich the state and nation.

Very sincerely,

J. M. Ewing.

BOARD OF TRUSTEES

W. S. Henley, President
R. E. Rea, Secretary
Mrs. G. P. Brown
Grady Callender
C. J. Holloway
E. Ray Izard
W. W. McCormick
Luther C. Magee
Dr. Otho Messer
A. Sidney Minton
Frank Oswalt
T. V. Rush
Carlos Smith
B. W. Cagle

BOARD OF SUPERVISORS

Copiah County

George Marks
A. B. Barlow
M. F. Hennington
W. W. Bishop
Walter Barlow

Lincoln County

Martin Holmes
Jim Coker
Clint B. Brister
Leroy Leggett
J. Hugh James

Simpson County

T. E. Berry
J. A. Ashley
H. B. Smith
C. L. Steen
C. P. Mahaffey

REGISTRAR AND BUSINESS MANAGER

J. J. WESSON, B.S., M.A.
Cumberland University
University of Mississippi

FRED E. THOMPSON, B.A.
University of Mississippi

Even with his duties as Registrar and teacher, Mr. Wesson has found time to win the favor of the student body. Hard-working and efficient, Mr. Thompson plays a leading roll in the progress of our College.

OFFICE STAFF

MISS MARTHA NELL NEWTON
Copiah-Lincoln Junior College

GRAYDON L. MULLEN
Graduate of Soule University

MISS ALMA LOUISE GORDON
Copiah-Lincoln Junior College

Indispensable members in the business office are Miss Newton, clerk, and Mr. Mullen, bookkeeper. Equally capable is Miss Gordon, secretary to the President—three who are always ready to aid the students.

ENGLISH

MISS KATHLEEN TAYLOR, B.A., M.A.
Miss. Woman's College, University of Texas

MISS LAURA BELL LINDSEY, B.A., M. A.
Millsaps College, George Peabody College

MISS WILLIE MAE HAMILL, B.A., M.A.
Grenada College, University of Alabama

MISS MILDRED GIFFORD, B.A., M.A.
Union University, S. Baptist Theo. Semin.

MISS FRANCES MOORE, B.A., M.A.
Central College, Baylor University

One of the many things of which we are proud at Co-Lin is our excellent English Department, under the supervision of Miss Lindsey. By reason of its influence, many have gained a greater appreciation for literature and the use of the English Language.

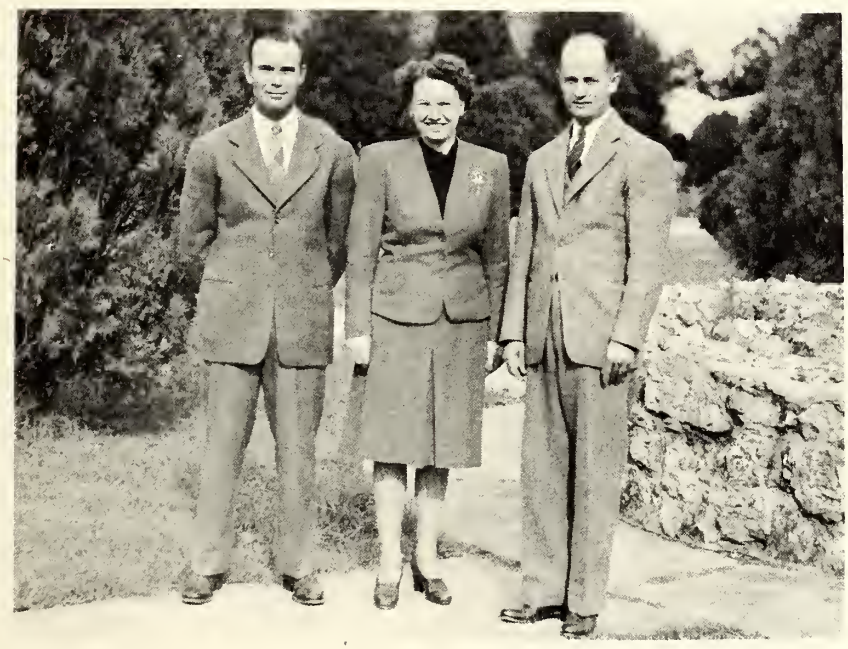

SOCIAL SCIENCE

F. M. FORTENBERRY, B.A.
Mississippi College

MISS GRACE HUFF, B.A., M.A.
University of Alabama

REX RAY PEARCE, B.S., M.A.
University of Mississippi

Superior in quality and scope, this department is one of the most popular at Copiah-Lincoln. It has succeeded in offering the student a comprehensive knowledge of history and an understanding of the social world.

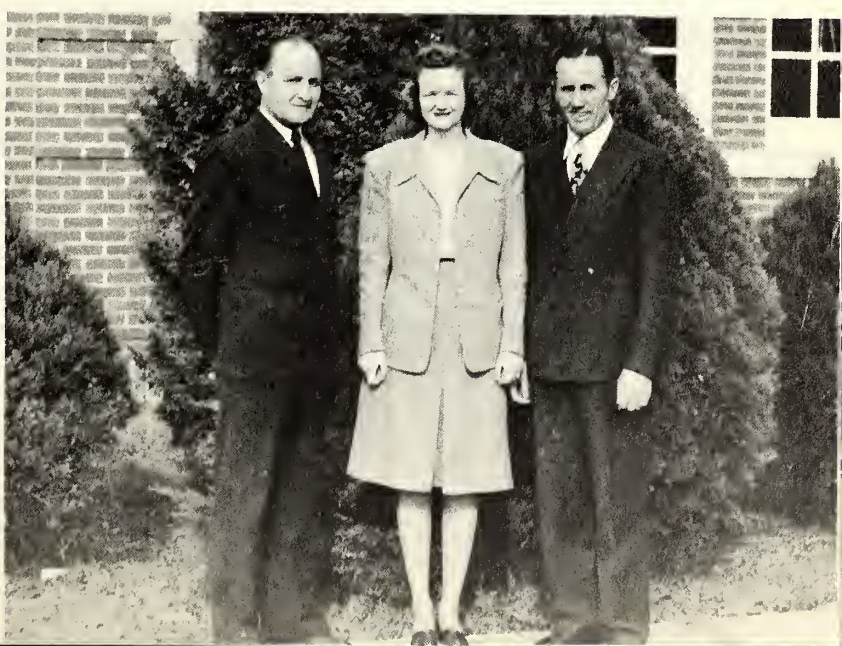

MATHEMATICS

J. J. WESSON, B.S., M.A.
Cumberland Univ., Univ. of Miss.

MISS MARY PHILLIPS, B.S., M.A.
George Peabody College

J. R. RICKS, B.A., GRADUATE STUDY
Delta State Teachers' College

Classes in algebra, trig and general math are the specialties of these who have made the science of numerals and angles both interesting and beneficial.

BIBLE

ROY C. CLARK, B.A., B.D.
Millsaps, Yale University

W. C. DRUMMOND, B.A., Th.M.
Miss. College, Southern Baptist Theological Seminary

This year the pastors of the local churches have taught the courses in religion on the campus. By their graphic teaching of the Bible, religion has gained a new and larger meaning in the lives of the students.

LANGUAGES

MISS FRANCES MOORE, B.A., M.A.
Central College, Baylor University

The colorful and interesting teaching of Spanish, French and Latin offers the linguist well-rounded guidance.

SCIENCE

ROBERT S. STRAIT, B.S.
Millsaps College

H. T. HUDDLESTON, B.A., M.S.
Arkansas College, University of Ark.

JAMES M. LEWIS, JR., B.S.
Mississippi State

Many students have discovered science to be an intriguing and beneficial study under the guidance of this trio.

AGRICULTURE

JAMES M. LEWIS, JR., B.S.
Mississippi State

J. R. HAMILTON, B.S., M.S.
Mississippi State, Ala. Poly-Tech.

Agriculture is one of the outstanding courses at Co-Lin. These able educators give the students an insight in and understanding of the major source of income in our State.

HOME ECONOMICS

MRS. ALTRA GILL, B.S.,
Mississippi Southern

This department, under the direction of Mrs. Gill, offers the student training in home-making and all of its associated arts. This department also plays an important part in the social life on the campus. It sponsors many of our big social events.

COMMERCIAL

MRS. F. M. FORTENBERRY, B.A.
Mississippi College

MISS FRANCES SKULLEY, B.A., M.A.
Bowling Green College, Univ. of Mich.

MISS MARY M. THOMPSON, B.A.,
Blue Mountain College

Of paramount importance to us is the understanding of the business world. Such understanding combined with efficient training prepares the student to take his place in this necessary phase of life.

LIBRARIAN

MRS. FRANK OSWALT,
Certificate In Library Science
George Peabody College

One who plays an important part in the life at Co-Lin is Mrs. Oswalt. With her help and clear knowledge of books, students more easily utilize the several thousand volumes selected to answer their needs.

NURSE

MISS ALLIE LEE LOFTON, R.N.
King's Daughters Hospital,
Brookhaven

Miss Lofton's duties as School Nurse and Assistant Dean of Women have made her an integral part of our school. Her responsibility for the students' welfare means a job well done.

FACULTY HOUSE HOSTESS

MRS. HAL A. ELLIS, B.S., B.M.
Judson College

A charming hostess who adds a touch of home to the faculty house is Mrs. Ellis. She is well known to the students for her piano accompaniments at chapel and vesper.

DIETITIAN

MISS FANNIE CALLENDER

This necessary part of the college is efficiently run in keeping with the standards of economy of the school. This efficiency is due to the efforts of Miss Callender, who always has the interest of the students at heart.

MUSIC

MRS. J. M. EWING, B.A., M.A.
Millsaps College, Columbia University

MISS JULIA GUESS, B.M., M.S.
M.S.C.W., Columbia University

MISS GERTRUDE K. MUTTON, B.M.,
Graduate Study
Wesylan, Berlin, Germany

RALPH W. FRANKLIN, B.S.,
Graduate Study
L.S.U., Northwestern University

The training received by the Music Department students serves a dual purpose — these students acquire excellent instruction in voice, piano, band and music technique, and also this knowledge is shared by all the campus at the many enjoyable programs given. The return of Mr. Franklin has again brought the Band and Orchestras to the front.

TRADES AND INDUSTRIAL EDUCATION

R. N. COWART, B.A., M.ED.
Texas A. & M.

B. E. HENDERSON
Grad. of Ford Automotive Training School, Ford Motor Company

This department of the school is one of the most valuable, serving to give occupational training to those who desire it. The class in woodworking is popular. The class in mechanical drawing gives instruction to the young engineers on our campus.

Mr. Henderson gives his students complete courses in all phases of Auto Mechanics. He has made this course interesting by making it highly practical.

PHYSICAL EDUCATION

ROBERT S. STRAIT, B.S.
Millsaps College

MRS. J. R. RICKS, B.S.
Delta State Teachers' College

F. M. FORTENBERRY, B.A.
Mississippi College

J. R. RICKS, B.A.
Delta State Teachers' College

The pleasure and relaxation afforded the student in Copiah-Lincoln's program for health and physical education contributes to a well-rounded course. Mr. Strait and Mrs. Ricks conduct the Boys' and Girls' Physical Education classes, and Mr. Fortenberry and Mr. Ricks coach football, basketball and other sports.

DEAN OF WOMEN

MISS LULA STEVENS, M.E.L., M.A.
Blue Mountain College, Columbia Univ.

With her characteristic charm and graciousness of manner, Miss Stevens capably fills the position of Dean of Women. In her, students find a sympathetic and benignant friend—one with an outlook and philosophy which seems to correspond with their own.

GOING
INTO
THE
GIRLS'
DORMITORY

DEAN OF MEN

H. T. HUDDLESTON, B.A., M.S.
Arkansas College, University of Ark.

Because of his genuine interest and consideration, because of his loyalty and sincerity, because of his keen sense of humor, Mr. Huddleston makes a fine Dean of Men. His delightful baritone has enlivened many a chapel program and made him a popular performer.

GOING
INTO
THE
BOYS'
DORMITORY

FACULTY

ON

PARADE

ACROSS

THE

CAMPUS

Campus VIEWS

The Faculty House

The Drive

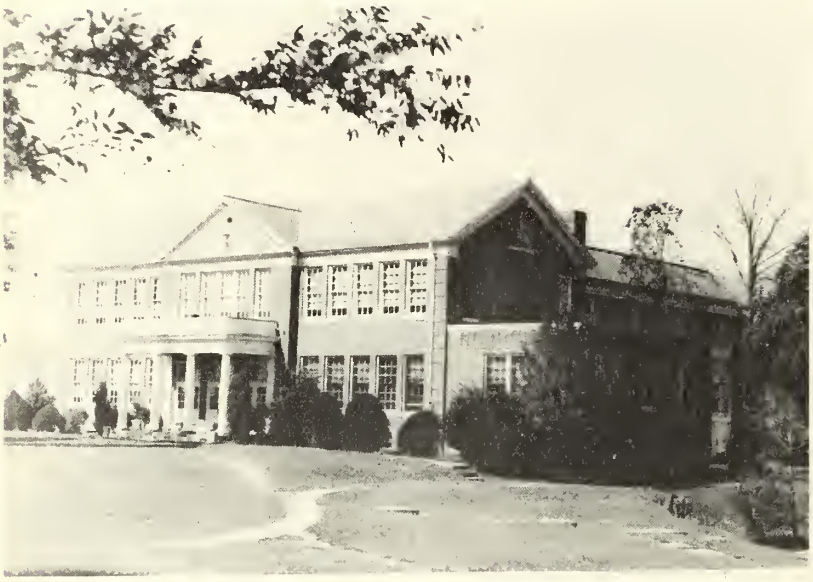

The Administration Building

Old Glory

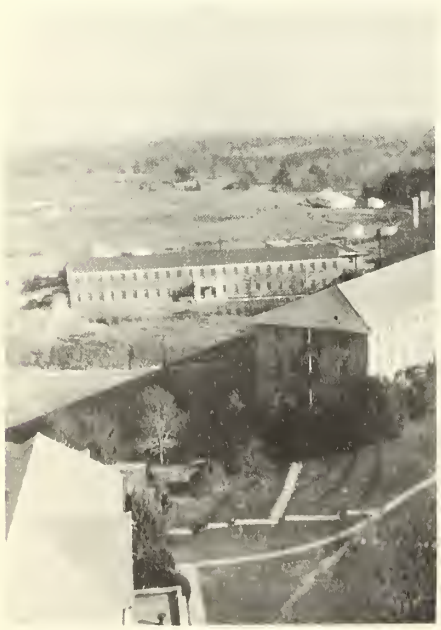

Apartment Building

Y Hut

Girls' Dormitory

Dining Hall & Gym

Aerial View

Boys' Dormitory

THE
CO-LIN

SOCIAL

SPIR

PHYS

SQUARE

ITUAL

MENTAL

ICAL

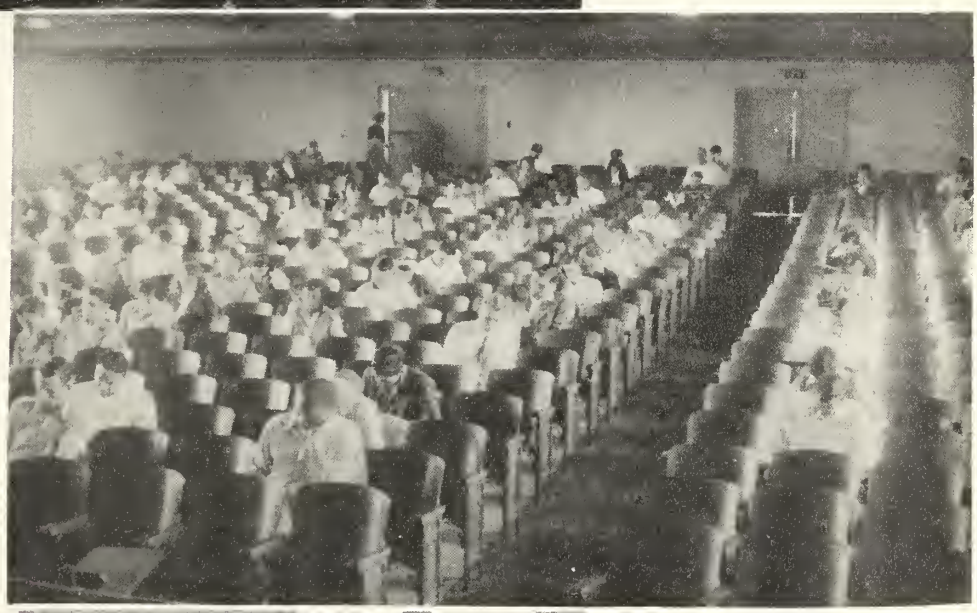

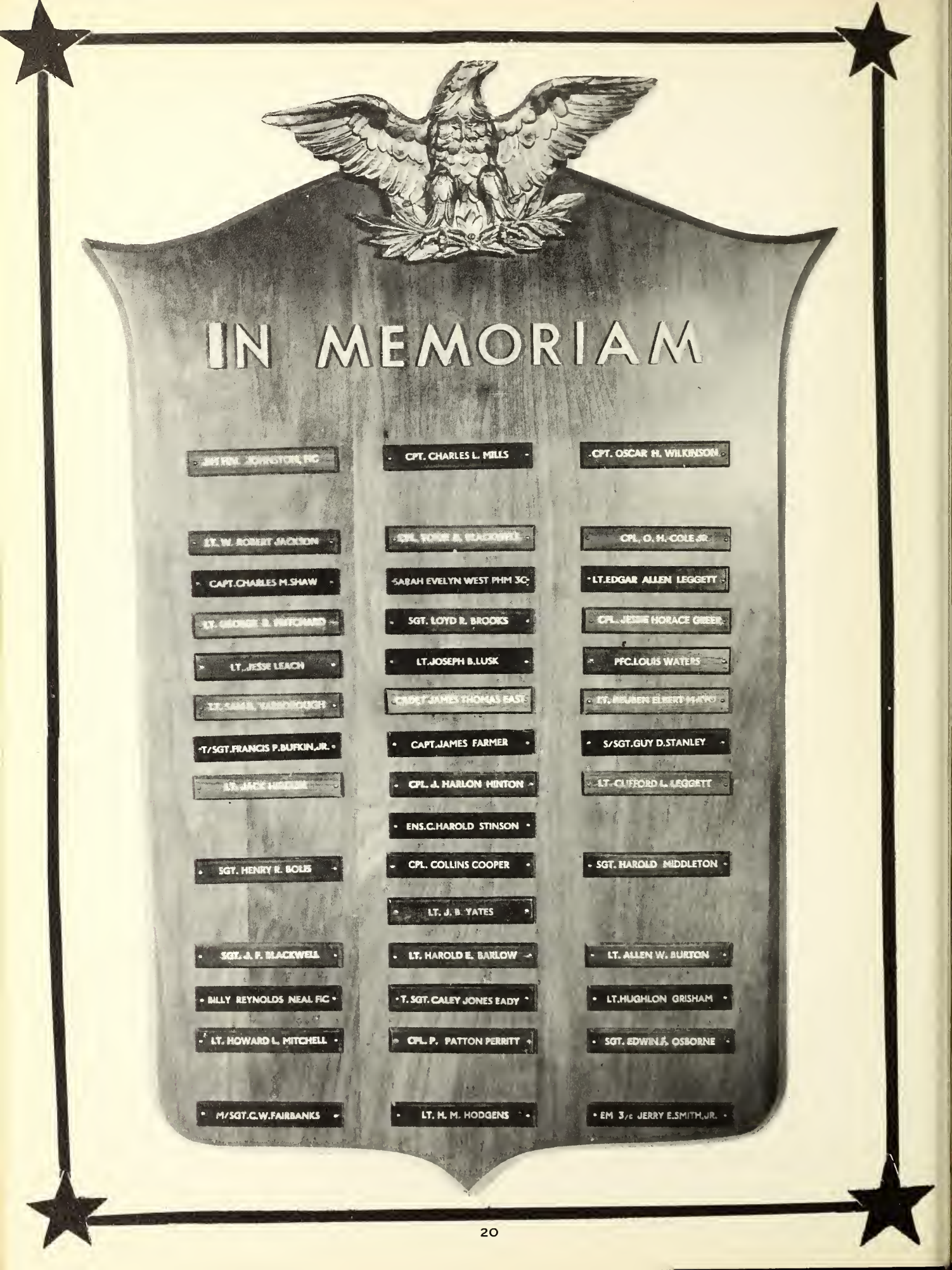
IN MEMORIAM
CPT. CHARLES L. MILLS
CPT. OSCAR H. WILKINSON
CPL. O. H. COLE JR.
CAPT. CHARLES M. SHAW
LT. EDGAR ALLEN LEGGETT
SGT. LOYD R. BROOKS
LT. JESSE LEACH
LT. JOSEPH B. LUSK
PFC. LOUIS WATERS
CADET JAMES THOMAS EASTS
T/SGT. FRANCIS P. BUFKIN, JR.
CAPT. JAMES FARMER
S/SGT. GUY D. STANLEY
CPL. J. HARLON HINTON
LT. CLIFFORD L. LEGGETT
ENS. C. HAROLD STINSON
SGT. HENRY R. BOLES
CPL. COLLINS COOPER
SGT. HAROLD MIDDLETON
LT. J. B. YATES
SGT. J. F. BLACKWELL
LT. HAROLD E. BARLOW
LT. ALLEN W. BURTON
BILLY REYNOLDS NEAL FIC
T. SGT. CALEY JONES EADY
LT. HUGHLON GRISHAM
LT. HOWARD L. MITCHELL
CPL. P. PATTON PERRITT
SGT. EDWIN F. OSBORNE
M/SGT. C. W. FAIRBANKS
LT. H. M. HODGENS
EM 3/c JERRY E. SMITH, JR.

DEDICATION

Because she has taught us well; because she has guided us with strength, foresight and patience; because she has loved us even when we have faltered, we, the Sophomore Class of 1947, respectfully and affectionately dedicate this volume of The Trillium to Miss Frances Skulley, a great teacher and a noble lady.

CAMPUS COO-EDS

Billy

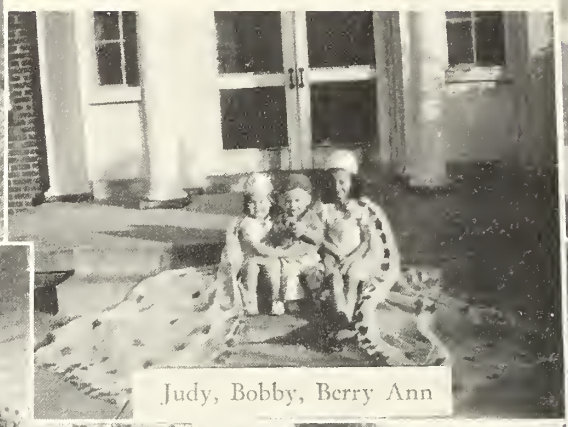
Judy, Bobby, Berry Ann

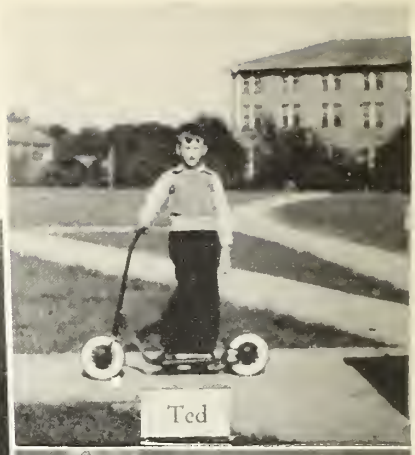
Ted

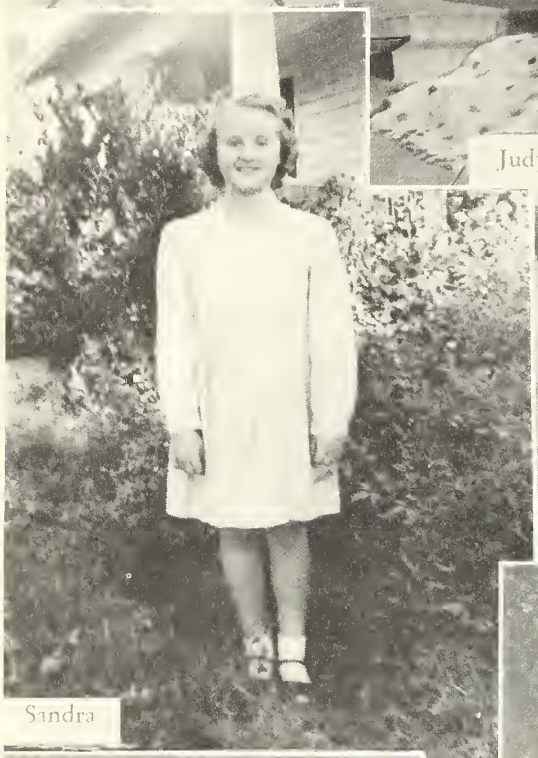
Sandra

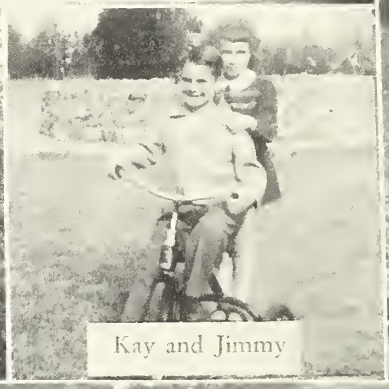
Kay and Jimmy

Mikel

Jerry

Jimmy, Kay, Ted

Curtis, Jr.

Larry

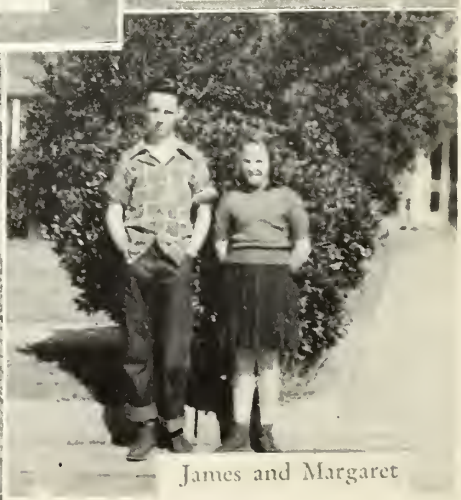
James and Margaret

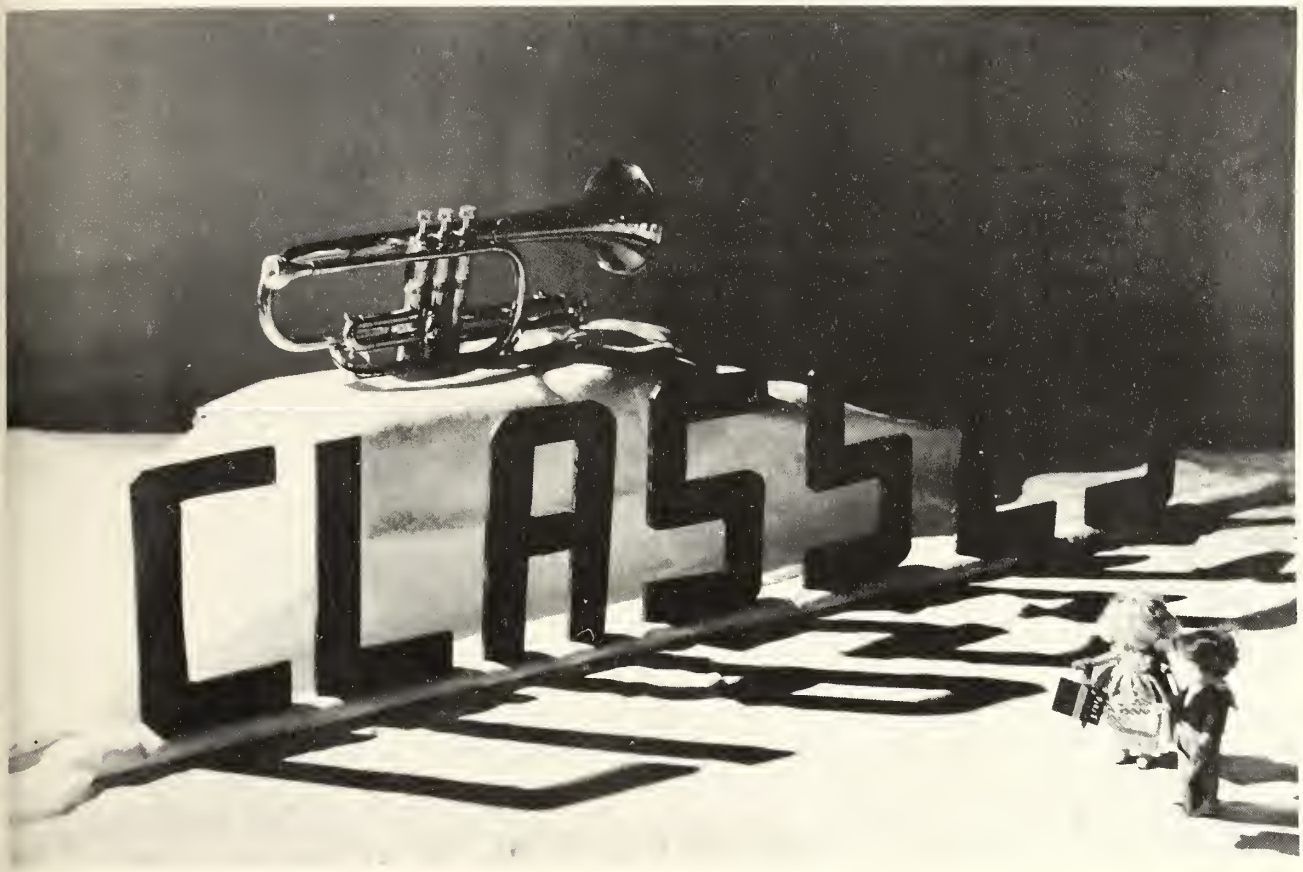

The Classes

Fortenberry, Wilson, Conerly, Lindsey, Curtis, Parker

SOPHOMORE CLASS OFFICERS AND SPONSORS

ROLAND CURTIS ..... President
ROBERT CONERLY ..... Vice-President
CATHERINE WILSON ..... Secretary
ELSIE PARKER ..... Reporter
MISS BELL LINDSEY ..... Sponsor
MR. F. M. FORTENBERRY ..... Sponsor

MORE CLASS

ALLEN, CURTIS ..... Brookhaven

ALLRED, THELMA A..... Wesson

ASHLEY, MILDRED..... Mendenhall

BARBER, FRANCES ... Tuscaloosa, Ala.

BARLOW, ROY ..... Wesson

BARNES, JOYCE..... Crystal Springs

BELL, BARBARA ANN ..... Braxton

BENTON, MARTHA NELL ... Braxton

BISHOP, JIMMY ..... Magee

BOLEWARE, KATHLEEN ..... Carson

BRITT, KENNETH ..... Wesson

BYRD, ALICE EARL ..... McCall

CAGLE, LOLITA .....Carpenter

CALCOTE, ELSIE .....Lucien

CALCOTE, MARY LOU .....Lucien

CALHOUN, DONIS .....Monticello

CLIBURN, CECIL .....Hazlehurst

COKER, CLAUDINE .....Wesson

CONERLY, ROBERT .....Oakvale

COWARD, MARY SUE .....Auburn

COWART, LEWIS .....Caddo, Texas

CRAFT, ONNIE .....Weathersby

CRAFT, VELMA .....Magee

CUPIT, MILDRED .....Meadville

MORE CLASS

CURRIE, MARY G. .....Mendenhall

CURTIS, ROLAND .....New Hebron

DALEY, CHARLES .....Summit

EAST, ANN .....Brookhaven

ECHOLS, MARY SUE .....Braxton

ELLISON, BILLY .....Yazoo City

GRUBBS, NELL .....Magee

HAYNES, BETTY JEAN .....Gloster

HERRING, JEANETTE ....Brookhaven

HUGHES, W. J. .....Wesson

JACKS, CHARLENE .....Brookhaven

JONES, ANN .....Brandon

JOURNEAY, KATHLEEN .....Wesson

KIMBLE, PAUL .....Hazlehurst

LAMBERT, JOHN W. .....Jayess

LEAKE, HULDAH .....Woodville

LEGGETT, NORMA .....McComb

LEWIS, KENNETH .....Crosby

McCARDLE, B. F. .....Hazlehurst

MARTIN, JUANITA .....Bogue Chitto

MARTIN, RAY .....Bogue Chitto

MIDDLETON, ISLA .....Hazlehurst

MOAK, J. E. .....Bogue Chitto

MONTGOMERY, JACK .....Wesson

MORE CLASS

NEWTON, DONALD .....Wesson

PAGE, ADILAIDE .....Hazlehurst

PARKER, ELSIE .....Jackson

PEAVY, MELBA .....Monticello

PEVEY, DODDS .....Crystal Springs

PITTMAN, ELSIE .....Kokomo

POPE, BETTY .....Brookhaven

POWELL, DAN .....Soso

PRICE, RAY .....Hazlehurst

RAY, DARLENE .....Wesson

RENFROE, VIRGINIA ...Monticello

RENTON, BARBARA .....Jackson

RICHARDSON, EVA D...Brookhaven

ROSS, MILDRED .....Puckett

ROSS, MINNIE MERLE .....D'Lo

ROWAN, WILFORD T. .....Leland

RUTLEDGE, TROY .....Sontag

RYALS, EDITH .....Brookhaven

SANDERS, DOROTHY .....Pinola

SEBREN, SIDNEY .....Harrisville

SHANER, THELMA .....Brookhaven

SLAY, GLEN .....Hazlehurst

SLAY, MARIANNA .....Hazlehurst

SMILEY, LEA .....Liberty

SMITH, DONIS .....Brookhaven

SMITH, JEAN .....Enterprise

MORE CLASS

SMITH, EVELYN .....Lucien

SMITH, NELLIE .....Hazlehurst

SMITH, PHOEBE ..... Wesson

STEVENS, MARY RUTH ..... Johns

STUBBS, ROBERT L. .....Magee

TAYLOR, PAULINE .....Harrisville

TORRANCE, JOHN .....Baton Rouge

TRAVIS, DOROTHY .....Brookhaven

WALKER, JUANITA .....Mendenhall

WATTS, MARIE .....Wesson

WILSON, CATHERINE ....Natchez

WOOD, JANE .....Hazlehurst

YOUNG, LOUISE .....Brookhaven

Front row—East, Smith, Thompson
Back row—Duckworth, Weston, Cowart

THE FRESHMAN CLASS OFFICERS AND SPONSORS

CURTIS WESTON ..... President
BILLY DUCKWORTH ..... Vice-President
JUNE EAST ..... Secretary
ED SMITH ..... Reporter
MISS MARY THOMPSON ..... Sponsor
MR. RAYMOND COWART ..... Sponsor

FRESHMEN

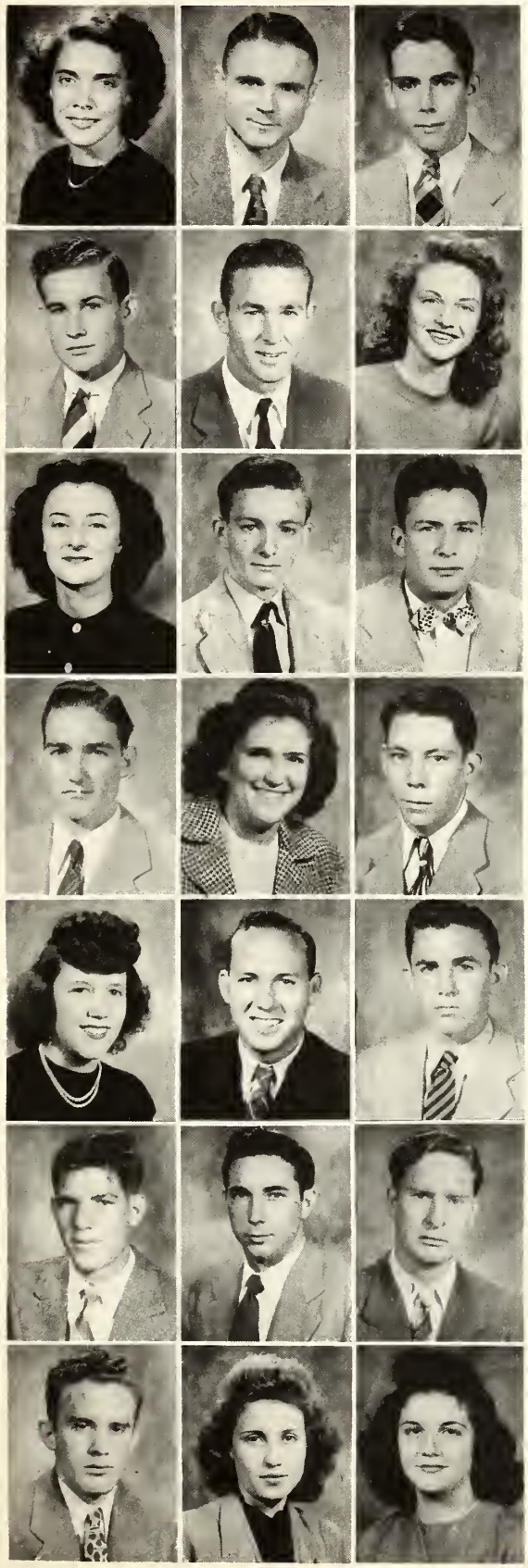

ADAMS, LOUISE ..... Bogue Chitto

ADAMS, NICHOLAS ..... Wesson

ALLEN, TIP ..... Canton

ALLRED, THURMAN . Groves, Texas

ANDERS, JAMES O. ..... Natchez

ANDING, ROSEMARY .. Hazlehurst

ANDREWS, BETTY SUE .... Jayess

APPLEWHITE, ERNEST ..... Allen

ARCENEAUX, DONALD .. Natchez

ASHLEY, BUFORD .... Georgetown

ASSINK, DOROTHY ..... Wesson

ATKINSON, ROBERT .... Sartartia

BAILEY, CAROL ..... Tylertown

BALLARD, HIRAM ... McCall Creek

BARBER, HENRY B. .... Hazlehurst

BARKER, HAROLD ..... Hazlehurst

BARKSDALE, W. R. ... Brookhaven

BARLOW, HUBERT LEE .. Wesson

BARLOW, JOHN DURR ... Wesson

BARLOW, KATIE RUTH .. Wesson

BARLOW, WILLIE NELL .. Wesson

BARR, PANSY ..... Bassfield

BATTON, EDWARD ... Monroe, La.

BEAM, CHARLES .. Baton Rouge, La.

BEASLEY, NORMA J. .. Georgetown

BEASON, JAMES ..... Monticello

BEDFORD, ROBERT ..... Roxie

BETHEA, GEORGE H. .. Brookhaven

BLOUNT, PAT ..... Hazlehurst

BOZONE, JESSE ..... Brookhaven

BOZONE, THOMAS .... Brookhaven

BRACKEN, RAY ..... Harrisville

BRITT, FLOYD ..... Wesson

BRITT, WM. DENVER .... Wesson

BROWN, GARLAND .. Bogue Chitto

BUIE, MARTHA ..... Natchez

BUNNER, BARBARA ... Yazoo City

BURNEY, BEN R. ... Crystal Springs

BURNEY, MARILYN, Crystal Springs

BURT, AGNES ..... Bogue Chitto

BUTLER, CALVIN ..... Wesson

CALCOTE, DOROTHY ..... Lucien

FRESHMEN

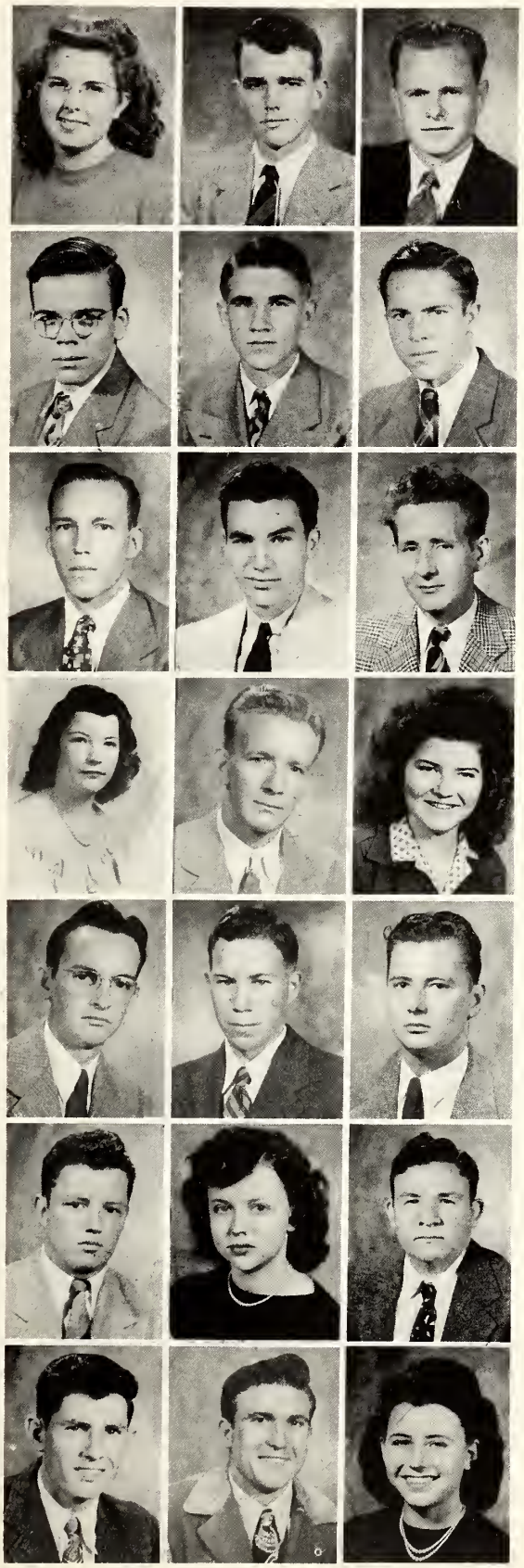

CALCOTE, HELEN ..... Wesson

CALCOTE, LAMAR ..... Lucien

CALCOTE, DENVER ..... Wesson

CALDWELL, JOHN, New Orleans, La.

CAMPBELL, CHARLES L. .. Natchez

CARLISLE, HOLMES H. .... Wesson

CAWTHORN, ROBERT ..Hazlehurst

COBB, CARL ..... Yazoo City

COKER, RAY ..... Sanatorium

COLE, MARJORIE ..... Gloster

COWARD, WEBB ..... Auburn

CRUM, NARVELLE ..... Crosby

DAVIS, DOUGLAS ..... Tupelo

DAVIS, KEITH ..... Hazlehurst

DAVIS, WILLIAM E. ..... Sand Hill

DECELL, RALPH C. .... Brookhaven

DILLARD, GERALDINE, Chaly Beate

DIXON, SIM JAMES ..... Vaughan

DUCKWORTH, BILLY Mendenhall

DUKES, VERELL ..... Flora

DUMAS, MARY ..... New Hebron

EAST, JUNE ..... Brookhaven

ECHOLS, ROBERT L. ... Brookhaven

ERVIN, CALVIN L. ..... Hazlehurst

ENOCHS, ALANSON E. ....Natchez

FELDER, JANIE ..... Liberty

FORD, CAROL ..... Hazlehurst

FOSTER, KEITH ..... Brookhaven

FREEMAN, WM. VIRGIL . Hamburg

FURLOW, COLEMAN ..... Wesson

GIBBS, DORSEY ..... Yazoo City

GIBSON, DONALD ..... Cleveland

GILL, MAE LOUISE ..... Magee

GORE, SAMUEL P. ..... Natchez

GRAVES, MARY ELLEN ... Wesson

GREER, HARRY L. ..... Ruth

GRIFFING, ELLA RUTH . Meadville

GRIFFITH, CHARLES ..... Gloster

GRUBBS, FRANCIS M. ..... Magee

GRUBBS, JAMES ..... Magee

GRUCHY, BESS ..... Wesson

GRUCHY, DANIEL ..... Wesson

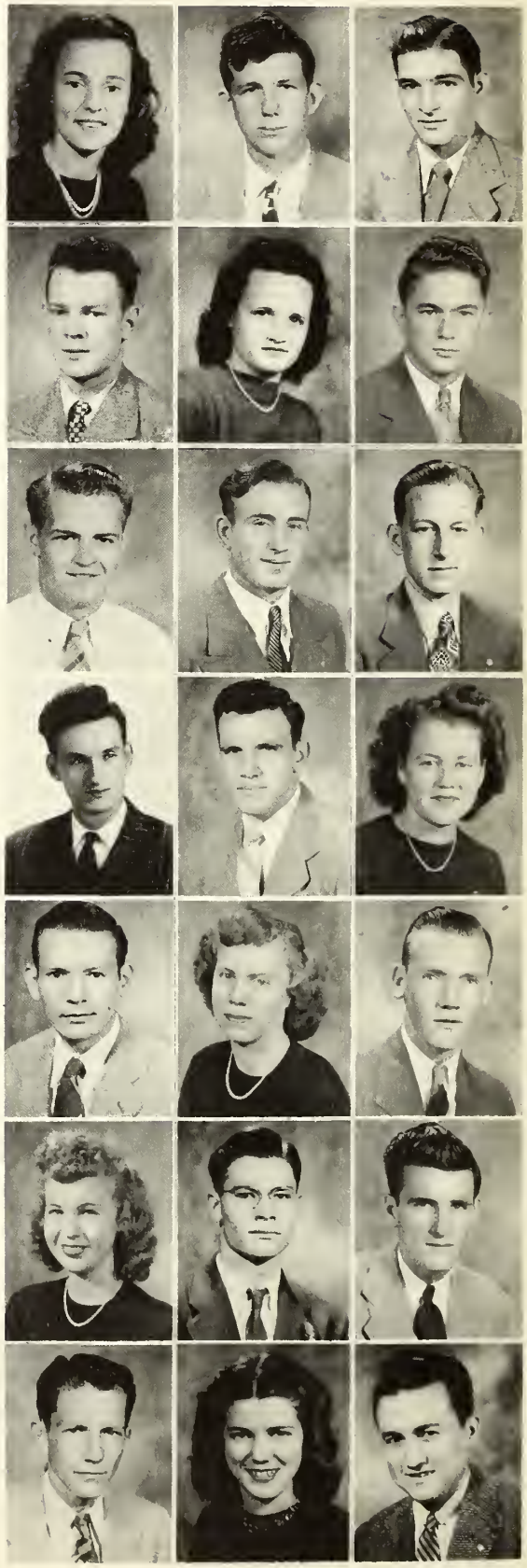

FRESHMEN

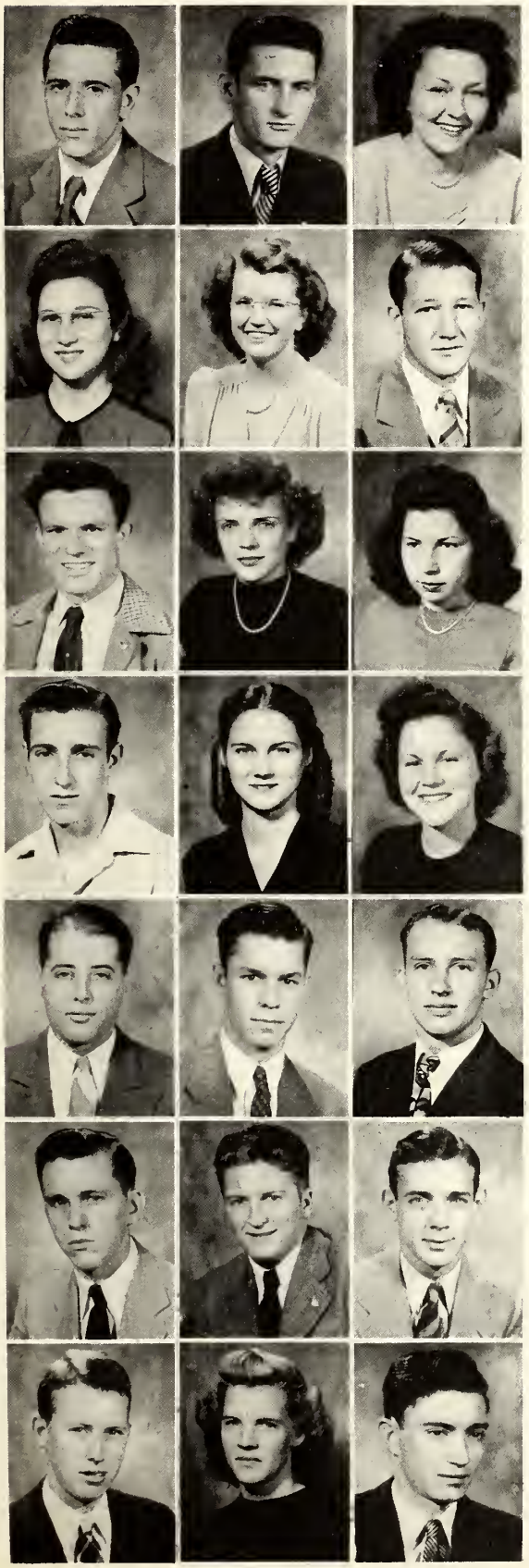

GUYNES, CHARLES .... Hazlehurst

HADSKEY, JOHN W. ..... Roxie

HALE, BETTY ..... Jackson

HALE, VIRGINIA ..... Lucien

HALL, MILDRED .... Bogue Chitto

HARRIS, RALPH ..... Brookhaven

HARRISON, GLEN ..... Hazlehurst

HARRISON, PEGGY ..... Canton

HARTZOG, BERTHA L., Silver Creek

HEAD, KENNETH N. ..... Natchez

HEDGEPETH, BETTY JO, Monticello

HILTON, MARTIEL ..... Wesson

HODGES, HARPER M., Bogue Chitto

HODGES, LUCIEN R. ..... Wesson

HOLLAND, TRAVIS ... Brookhaven

HOWARD, DURWOOD, Crystal Springs

HOWELL, CECIL R. . Crystal Springs

HUDSON, WILLIAM .... Brookhaven

IRWIN, WILLIAM L. ..... Saltillo

JACKS, DOLLY ..... Brookhaven

JONES, LOVIE ..... Monroe

JONES, SAMUEL P. ..... Quitman

KENNEDY, DAVID ..... Magee

KENNEDY, TRUETT ..... Magee

KENT, NORMAN ... Crystal Springs

KENT, WESLEY ..... Meadville

KEYS, DAVID ..... Hazlehurst

KEYWOOD, JOSEPH ... Hazlehurst

KING, SARA ..... Chester

LANE, EDNA EARL ... Silver Creek

LANE, EVON ..... Magee

LANE, JOHN ..... Magee

LANE, LOWERY E. ..... Jayess

LAYTON, CHAS. GLEN .... Magee

LEATHERWOOD, W. L. ... Corinth

LEE, HELEN FRANCES .... Kokomo

LEE, JOHN OLIVER ..... Eddiceton

LEGGETT, CHAS. B. .. Bogue Chitto

LEONARD, CLIFTON L. . Meadville

LEWIS, JAMES W. ..... Sontog

LEWIS, WALTER ... Crystal Springs

LINGLE, DAVID .... Crystal Springs

FRESHMEN

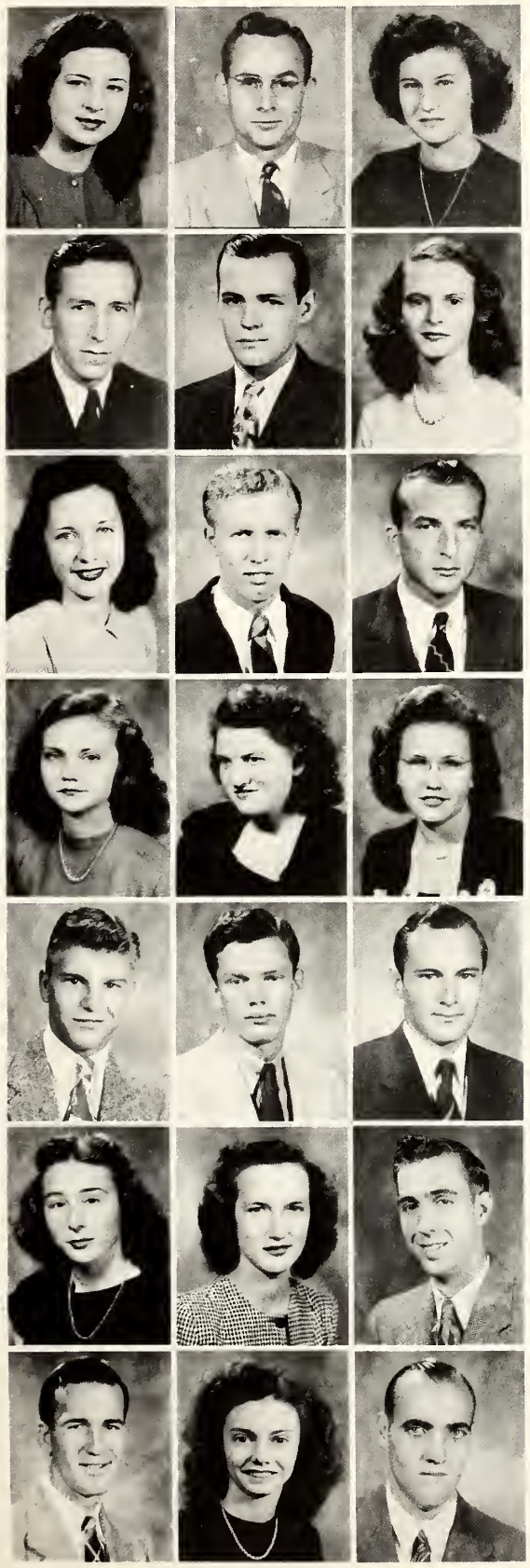

LITTLE, FREDDIE ..... Liberty

McCLELLAND, SHERM., Monticello

McDONALD, E'BETH, Crystal Springs

McDOWELL, BOWDRE .... Liberty

McGEHEE, FRANK .... Brookhaven

McINNIS, BERNICE ..... Wesson

McINNIS, FRANCES ..... Magee

McKENNA, EARL ..... Natchez

McLEMORE, CLYDE ... Cedar Bluff

McMANUS, CATHERINE, Hazlehurst

MAGEE, JO LYNN ..... Kokomo

MAGEE, FAYE ..... Tylertown

MAHAFFEY, DENNIS ..... Braxton

MARIS, CHAS. W. ..... Canton

MARLER, ROBERT A. ... Hazlehurst

MARTIN, EDNA FRANCES, Kokomo

MARTIN, LORRAINE ..... Wesson

MASON, CLYTHUS L. .. Hazlehurst

MEARS, PAUL ..... Saltillo

MIDDLETON, BETTY JO, Hazlehurst

MILLER, ROBERT H. ..... Wesson

MINTON, DORIS ..... Wesson

MINTON, DOROTHY ..... Wesson

MINTON, ONI FAYE .. Brookhaven

MOAK, JOE T. ..... Bogue Chitto

MOAK, JOSIE ..... Bogue Chitto

MONTGOMERY, JOHN, Brookhaven

MUNN, NELLIE ..... Magee

MYERS, TRUETT ..... Magee

NANCE, JAMES ..... Ripley

NOBLE, PAULINE ..... Barlow

NOLAN, ALBERT ..... Madison

NORDAN, WINCE W. ... Meadville

NORTON, ROSEMARY, New Orleans

O'CAIN, EDWARD ..... Wesson

O'REILLY, HUGH ..... Vaughan

PAGE, COLEMAN .....Hazlehurst

PATRICK, WILLIE E. ... Hazlehurst

PEARCE, HERBERT R. ..... Wesson

PIGOTT, RALPH ..... Tylertown

PLANCHARD, PHILIP Brookhaven

POOLE, MEREDITH .. Union Church

FRESHMEN

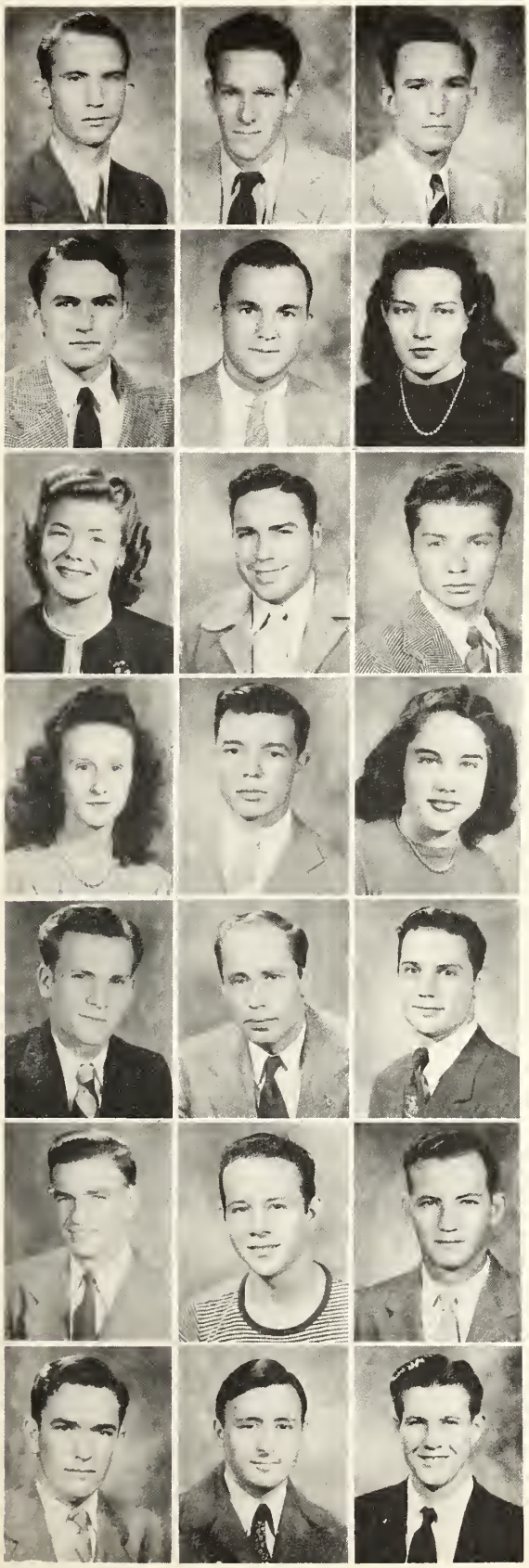

RATCLIFF, A. M. ..... Lucien

REEVES, JOHN BUTLER, Brookhaven

RICHARD, RAY .... Crystal Springs

RICKS, ALTON ..... Booneville

ROBERT, BILLY F. ..... Mendenhall

ROGERS, LYDA PEARL . Monticello

RUTHERFORD, ROBERTA, Hollywood

RUTLEDGE, JOE ..... Hazlehurst

RYNEARSON, ROBERT . Hazlehurst

SAXON, GERALDINE ..... Wesson

SCHROEDER, HENRY .. Brookhaven

SEALE, MARY ..... Meadville

SHEALY, JAS. EVERETT, Hazlehurst

SHIEL, VIRGIL ..... Brookhaven

SIMS, JAMES ..... Harrisville

SKULLEY, GLENN ..... Canton

SMILEY, MALCOLM ..... Gloster

SMITH, MALCOLM ..... Lucien

SMITH, DAVID L. ... Bogue Chitto

SMITH, EDWARD E. .. Brookhaven

SMITH, EVAN ..... Bogue Chitto

SMITH, HAROLD S. . Union Church

SMITH, JOHN ELMER . Mendenhall

SMITH, RICHARD T. ..... Jackson

SMITH, VERNON .... Bogue Chitto

SPEED, CHARLES ..... Wesson

SPENCER, WM. C. .... Bogue Chitto

STAMPLEY, WALTER L. .. Natchez

STEVENS, ROBERT ..... Hazlehurst

STOKES, LAMAR ..... Meadville

STOREY, JAMES W. .....Wesson

STORM, TROY W. .... Brookhaven

STRAIT, BILLY P. ..... Brookhaven

SULLIVAN, THOMAS V., Meadville

TABB, FRANCES R. ..... Wesson

TATUM, M. TAYLOR... Brookhaven

TEDDER, RUTH ..... Meridian

THAMES, KENNETH .. Brookhaven

THETFORD, H. A. .. Union Church

THOMAS, JACK .... Crystal Springs

TILLMAN, ROB'T R. ... Hazlehurst

TYNES, DOROTHY ..... Liberty

FRESHMEN

TYSON, BILLY E. ..... Bude

WALKER, JACK ..... Mendenhall

WALKER, WILLIAM A. .... Magee

WALLACE, ALBERT .. McCall Creek

WALLACE, VERN. M., Bogue Chitto

WALTMAN, W. N. .... Hazlehurst

WARD, JOHN ..... Wanilla

WEEMS, MARY ..... Summit

WELLS, NORMAN G. .. Brookhaven

WESTON, CURTIS ..... Bourbon

WILLIAMS, GEO. A. ... Cedar Bluff

WILLIAMS, MELVIN E. ... Natchez

WILLIAMSON, LEON .... Madison

WILSON, MARGARET .. Centerville

WILTSHIRE, VERA ..... Hazlehurst

WINGO, GEORGE ..... Tylertown

WOMACK, HOYT ..... Weathersby

WOMACK, RUBY ..... Weathersby

WOOD, CHARLES ..... Hazlehurst

WOOD, GEORGE ..... Hazlehurst

WOOTEN, HENRY ..... Natchez

FRESHMEN

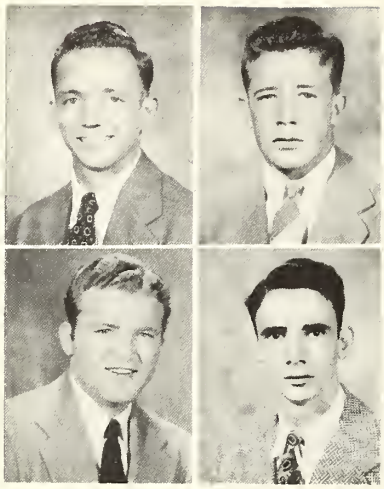

WRIGHT, WILLIAM N. .. Brookhaven

YOUNG, FRANK ..... Hazlehurst

YOUNG, HAROLD P. ..... Jackson

YOUNGBLOOD, BEN ..... Wesson

OTHER MEMBERS OF THE CLASS

ALLMAND, FRED ..... Brookhaven
ASHLEY, EZRA D. ..... Hazlehurst
BARLOW, JAMES ..... Wesson
BREWER, EARL ..... Crystal Springs
BRITT, F. H. ..... Brookhaven
CALHOUN, JAMES R. ..... Jayess
CARR, ARCHIE ..... Magee
CUPSTID, WALTER A. ..... Sontag
DAVIS, WALTER E. ..... Monticello
FLOYD, CHARLES ..... Magee
GEORGE, WILLIAM ..... Brookhaven
HUGULEY, LOYD P. ..... Ruth
LADNER, RICHARD S. ..... Tylertown
LEGGETT, BEN ..... Bogue Chitto
LOVELL, OLLIE D. ..... Brookhaven
McCARDLE, J. F. ..... Hazlehurst
McCARDLE, OUDRY C. ..... Hazlehurst
McINNIS, MARQUIS L. ..... Mendenhall
MAY, JAMES ..... Mendenhall
MILLER, JOHN ..... Prentiss
NORRIS, WILLIAM D. ..... Quitman
NUNNERY, ENOCH ..... Clinton
PARISH, ALFRED H. ..... Crystal Springs
PEVEY, JACK ..... Crystal Springs
RAY, MILTON ..... Wesson
STOGNER, JACK D. ..... Sandy Hook
SUMMERS, ROBERT ..... Brookhaven
WALKER, GLADYS P. ..... Wesson
WALKER, WILLIAM H. ..... Brookhaven
WATSON, JAMES A. ..... Wesson
WEEKS, ALBERT C. ..... Hazlehurst
WEEMS, RAY ..... Hazlehurst
WILLIAMS, SHELTON ..... Brookhaven
WOOD, ROBERT JAMES ..... Hazlehurst
ZUCCARO, ROBERTA ..... Natchez

First Row: Tillman, Thompson, Britt, Allen, Collins, Neal, Smith, Brister, Brister, McGehee. Second Row: Ward, Newton, Dixon, Jacks, Warren, Bailey, Pittman, Shows, Bozeman, Massa. Third Row: Burns, Flowers, Smith, Douglas, McGinnis, Harlan, Ferguson, Tynes, Sojourner.

SOPHOMORE CLASS OF 1946

President	Russell Burns
Vice-President	Mary Warren
Secretary	Betty Field
Reporter	Faye Pittman
Sponsor	Mrs. Frank Oswalt

Anna Ruth Allen
Pat Bailey
Florence Bozeman
Dixie Brister
Doris Brister
Irma Lee Britt
Roy Chandler
Billie G. Collins
Marjorie Dixon
Lavelle R. Douglas
Nita Faye Ferguson
Marlin Flowers
Bernita Harlan
Louise Jacks
Julie McGehee
Alice McGinnis
Margaret Massa
Dorothy Middleton
Jessie Mae Neal
Martha Nell Newton
Fay Pittman
Merle Shows
Ethel Mae Smith
Lois Smith
Norma Smith
Clemon Sojourner
Lula Mae Thompson
Betty Tillman
Lannis Tynes
Janice Ward
Mary Warren
Bobbie Wood

THE SENIORS

OFFICERS

WARNER McDONALD ..... President

MAXINE YAWN ..... Vice-President

BEACHAM, DORIS ..... Wesson

CAGLE, JOY ..... Carpenter

CALDWELL, JAS., St. Joseph, La.

CONERLY, SARA ..... Oakvale

COWART, NELLIE ..... Auburn

CRAWFORD, WM. .. Brookhaven

FELTON, SARA NELL .... Como

FOSTER, PAUL ..... Wesson

HARDY, CHERITE .. Georgetown

JORDAN, MILTON, McCall Creek

KING, ROBERT ..... Monticello

LAMBERT, WILLIE FAE, Wesson

LOWERY, HASCAL ..... Wesson

McDONNELL, ALBERTA, Hazlehurst

Not pictured: Edwin Anderson, W. D. Boutwell, Kellon Cothern, William Fullington, Arthur King, and James Loving.

THE SENIORS

OFFICERS

Secretary ..... ALINE QUINN

Reporter ..... SALLY LOU BICKHAM

McGEHEE, ARTHUR . Waterproof

NELSON, JAMES ... Mobile, Ala.

PATRICK, PATRICIA, Hazlehurst

PRUITT, ESTHER ... Mobile, Ala.

PURIFOY, JACK ..... Hazlehurst

ROLLINS, JEAN ..... Wesson

SPEED, CARL RAY ..... Wesson

SPEED, CLIFTON M. ... Wesson

SPENCER, SIDNEY, Bogue Chitto

STEGALL, CLARENCE .. Wesson

STENNIS, JULIAN ..... DeKalb

TRIMBLE, DORIS ... Brookhaven

WHITTINGTON, VIRGINIA, Wesson

WILKINSON, DORIS JEAN, Meadville

Not pictured: Clarence L. Miller, Benford Ratliff, Floyd Sanders, Virgie Mae Walker, and Otis Watson.

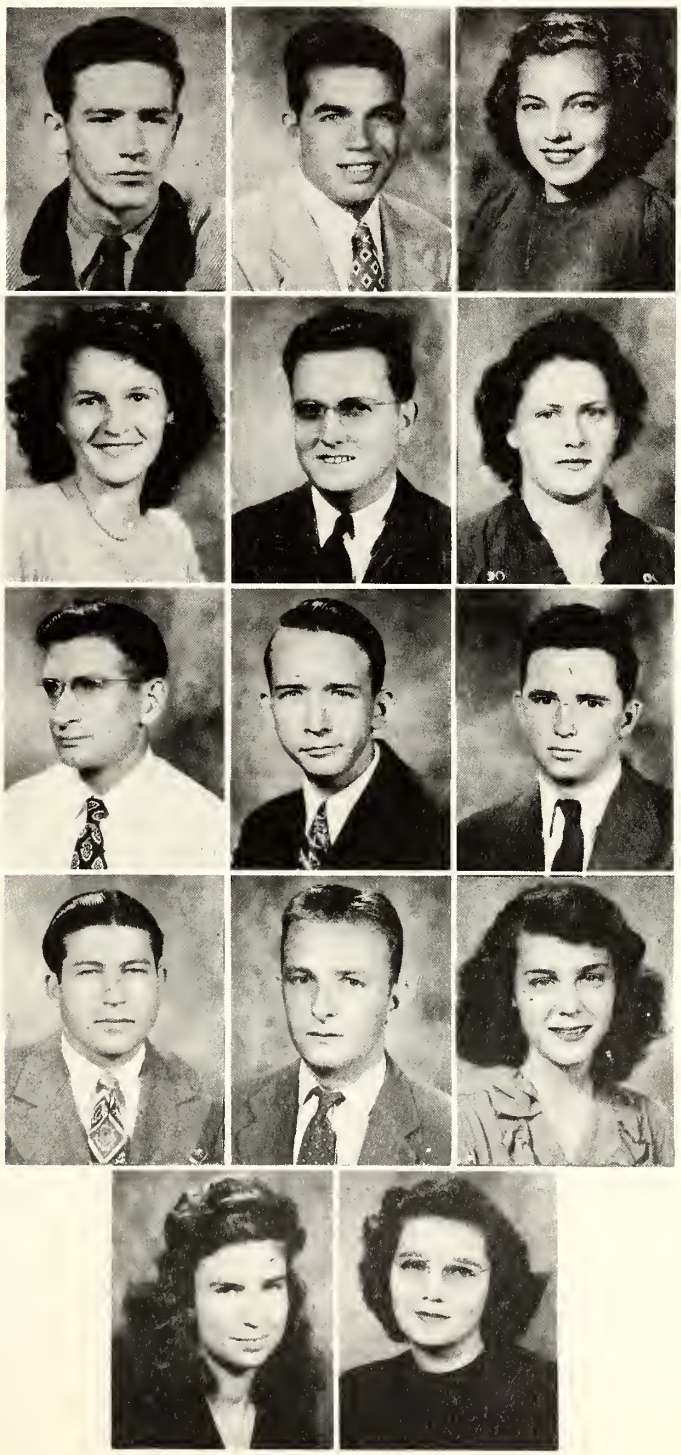

THE JUNIORS

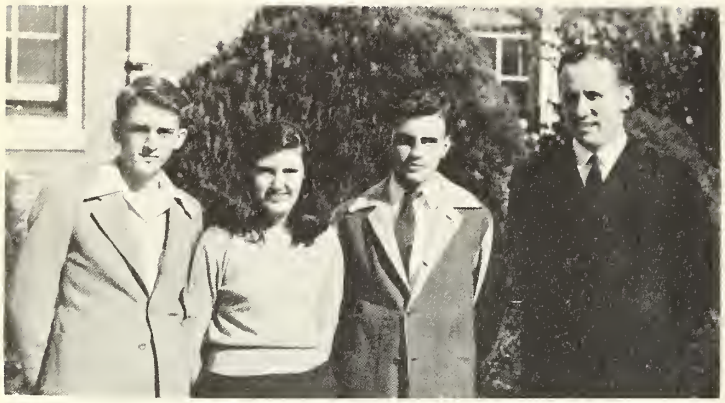

OFFICERS

President ..... GEORGE COLLINS

Vice-President ..... BOBBY WILSON

Secretary ..... ANN DAVIS

Sponsor ..... MR. J. R. RICKS

MEMBERS

Frank Arnold
Elizabeth Bernhard
Barbara Bostrom
Luther Bridges
Dorothy Ann Bright
Darcus Britt
Fred Cliburn
Jane Collier
Barbara Cooper
Lemuel Cooper
Jerrie Cowart
Leo Crain
Robert Cupstid
Kenneth Furr

Clydell Hancock
Charles Hartman
Fred Heard
James Hennington
Yvonne Hutson
Earl Leggett
Katherine Little
Bobby Jean McLain
Mary Alice Marlow
Joseph May
Brunson Moore
Barbara Morris
Peggy Murray
Dolores Peets

Charles Perkins
Thomas Pickering
Esther Prather
William Roberts
Richard Rothe
Luther Shows
Bobbie Smith
Lessine Smith
Paul Smith
Dorothy Tyson
Francis Walker
Bert Walker
Johnnie Walker
Fred Walley

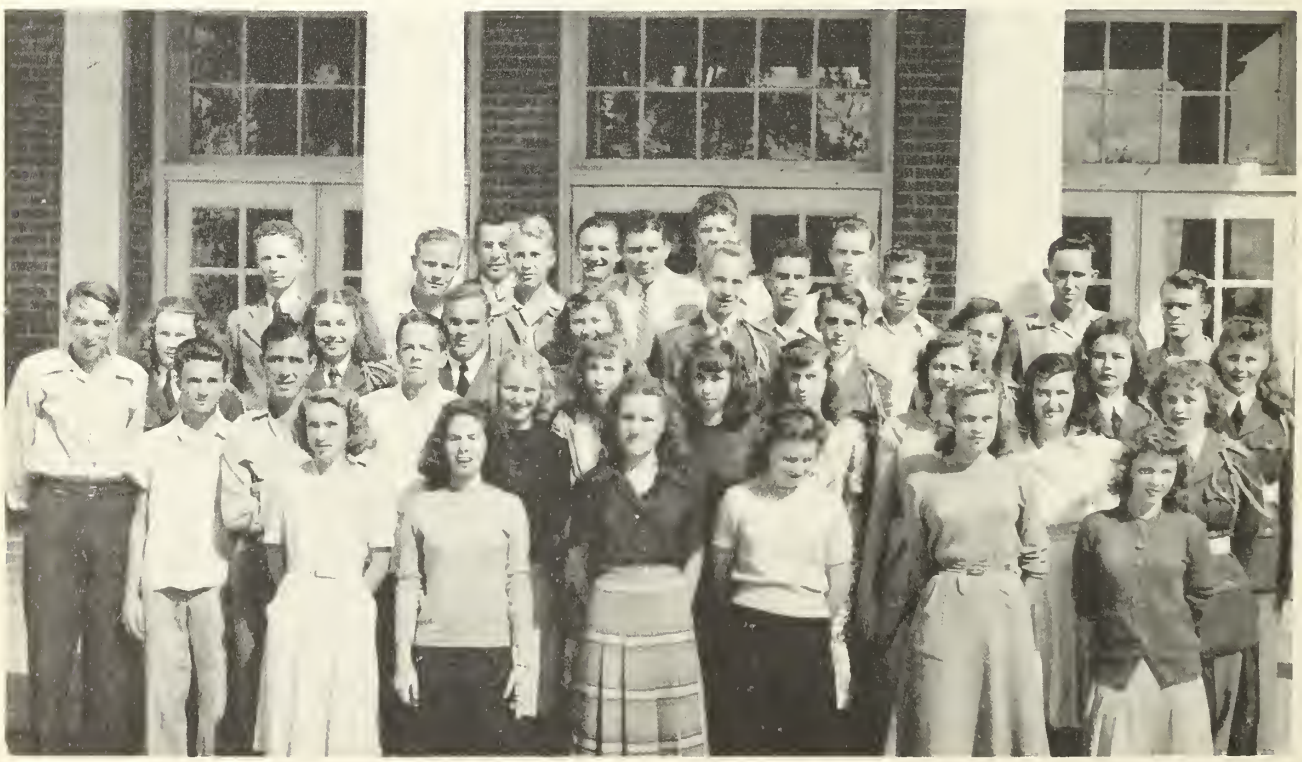

The Activities

STUDENT CHRISTIAN ASSOCIATION

President . . . . . Mrs. Ray Coker
Vice-President . . . . . Jack Pevey
Secretary . . . . . Joyce Barnes
Program Chairman . . . . . Thelma Shaner
Sponsor . . . . . Miss Grace Huff

Tip Allen, Carol Bailey, Hubert Lee Barow, Pansy Barr, Elsie Calcote, Bob Conerly, Lem Cooper, Velma Craft, Mrs. Ewing, Miss Gifford, Miss Hamill, Mr. Huddleston, Isla Middleton, Miss Phillips, Dan Powell, Julian Stennis, Miss Storey, Miss Taylor, Marie Watts, Mr. and Mrs. Wesson, Curtis Weston, Doris Jean Wilkinson, Maxine Yawn.

WESTMINISTER FELLOWSHIP

President . . . . . Julian Stennis
Vice-President . . . . . Douglas Davis
Secretary . . . . . Pat Blount
Sponsors . . . . . { Miss Irene Storey, Mr. and Mrs. J. J. Wesson

Thelma Alice Allred, Elizabeth Bernhardt, Barbara Cooper, Lem Cooper, George Collins, Charles Griffith, Daniel Gruchy, Bess Gruchy, Charlene Jacks, Dolly Jacks, Norman Kent, Pat Patrick, Meredith Poole, Lea Smiley, Malcolm Smiley, Donis Smith, Rembert Speed, Clifton Speed, Thelma Shaner, Jean Smith, Julian Stennis, Curtis Weston, Peggy Wilson.

Buford Ashley
Joyce Barnes
Ben Burney
Claudine Coker
Ann East
Cherite Hardy
Jeanette Herring
Huldah Leake
Isla Middleton
Adilaid Page
Elsie Parker
Betty Pope
Nellie Smith
Miss Kathleen Taylor, Sponsor

B S U COUNCIL

B A P T I S T T R A I N I N G U N I O N

Mildred Ashley, Katie Ruth Barlow. Joyce Barnes, Martha Buie, Marilyn Burney, Onnie Craft, Velma Craft, Ann East (President), Mildred Hall, Cherite Hardy, Betty Jo Hedgepeth (Vice-President), Kathleen Journeay, Huldah Leake, Betty Jo Middleton (Secretary), Isla Middleton, Nellie Munn, Adilaid Page, Melba Peavy, Betty Pope, Dorothy Sanders, Jean Smith, Nellie Smith, Juanita Walker, Vera Wiltshire, Mrs. Hal Ellis, Sponsor.

Y W A

WESLEY FOUNDATION COUNCIL

1946-47		1947-48
Marie Watts	President	Hubert Lee Barlow
Bob Conerly	Vice-President	Tip Allen
Roy Barlow	Secretary	Dorothy Calcote
Barbara Bell	Treasurer	Jack Purifoy
Elsie Calcote	Worship Chairman	Edna Frances Martin
Hubert Lee Barlow	World Friendship	Edward O'Cain
Melba Peavy	Community Service	Peggy Harrison
Edna Frances Martin	Recreation	Helen Frances Lee
Sally Bickham	Worship Center	Sally Bickham, Mary Seale
Pianist: Sarah Conerly	Song Leader: Mary Weems	Sponsor: Mrs. J. M. Ewing

Other Members: Willie Nell Barlow, Pansy Barr, Edward Batton, Kathleen Boleware, Barbara Bostrom, Barbara Bunner, Lamar Calcote, Mary Lou Calcote, Denver Calcote, Carl Cobb, Ann Davis, S. J. Dixon, Sara Nell Felton, Dorsey Gibbs, Ella Ruth Griffin, Bertha Lou Hartzog, Bill Irwin, Ann Jones, Sam Jones, Milton Jordan, Paul Kimble, Edna Earl Lane, Bobby Jean McClain, Arthur McGhee, Warner McDonald, Dennis Mahaffey, Pauline Noble, Albert Nolan, Edward O'Cain, Hugh O'Reilly, Willie E. Patrick, Esther Prather, Ray Price, Virginia Renfrow, Barbara Renton, Alton Ricks, Mildred Ross, Edith Ryals, Sidney Sebren, Glenn Skulley, Mary Ruth Stevens, Robert Stubbs, Jack Thomas, Doris Wilkerson, Leon Williamson, Catherine Wilson.

YOUNG WOMEN'S CHRISTIAN ASSOCIATION

President . . . . . Elsie Calcote
Vice-President . Mary Ruth Stevens

Sponsor . . . Miss Mary Phillips

Secretary . Marilyn Burney
Treasurer. . . Barbara Bell

Louise Adams, Thelma Alice Allred, Betty Sue Andrews, Mildred Ashley, Dorothy Ruth Assink, Carol Bailey, Katie Ruth Barlow, Joyce Barnes, Pansy Barr, Norma Jean Beasley, Martha Nell Benton, Pat Blount, Kathleen Boleware, Martha Buie, Agnes Burt, Alice Earl Byrd, Dorothy Calcote, Helen Calcote, Mary Lou Calcote, Donis Calhoun, Onnie Craft, Velma Craft, Narvelle Crum, Mildred Cupit, Mary George Currie, Mary Dumas, Ann East, June East, Sue Echols, May Louise Gill, Mary Ellen Graves, Ella Ruth Griffing, Nell Grubbs, Betty Hale, Mildred Hall, Peggy Harrison, Bertha Lou Hartzog, Betty Jean Haynes, Betty Jo Hedgepeth, Jeannette Herring, Ann Jones, Kathleen Journeay, Sarah King, Edna Earl Lane, Huldah Leake, Helen Frances Lee, Norma Leggett, Freddie Little, Elizabeth McDonald, Frances McInnis, Catherine McManus, Jo Lynn Magee, Fay Magee, Edna Frances Martin, Isla Middleton, Doris Minton, Dorothy Minton, Oni Fay Minton, Josie Moak, Nellie Munn, Pauline Noble, Rosemary Norton, Adilaide Page, Elsie Parker, Willie Patrick, Melba Peavy, Elsie Pittman, Darlene Ray, Virginia Renfroe, Barbara Renton, Eva Dee Richardson, Lyda Pearl Rogers, Mildred Ross, Minnie Merle Ross, Roberta Rutherford, Edith Ryals, Dorothy Sanders, Mary Seale, Thelma Shaner, Donis Smith, Jean Smith, Evelyn Smith, Pauline Taylor, Ruth Tedder, Dorothy Travis, Dorothy Tynes, Juanita Walker, Marie Watts, Mary Weems, Catherine Wilson, Margaret Helen Wilson, Vera Wiltshire, Ruby Womack, Louise Young.

OFFICERS

President	Bob Conerly
Vice-Presdent	J. E. Moak
Secretary-Treasurer	Sydney Sebren
Song Leader	Ed Smith
Pianist	Paul Mears
Sponsor	Mr. H. T. Huddleston

Tip Allen, Ernest Applewhite, Buford Ashley, Robert Atkinson, H. G. Barker, Hubert Lee Barlow, John D. Barlow, Roy Barlow, Charles Beam, James Beeson, Jimmie Bishop, Jessie Bozone, Thomas Bozone, Ray Bracken, Garland Brown, Ben Burney, Denver Calcote, Lamar Calcote, Charles Campbell, Holmes Carlisle, Bob Cawthorn, Carl Cobb, Ray Coker, Douglas Davis, S. J. Dixon, Billy Duckworth, Verell Dukes, Billy Ellison, Alan Enochs, Billy Irwin, Paul Foster, Virgle Freeman, Dorsey Gibbs, James Grubbs, Daniel Gruchy, William Hadskey.

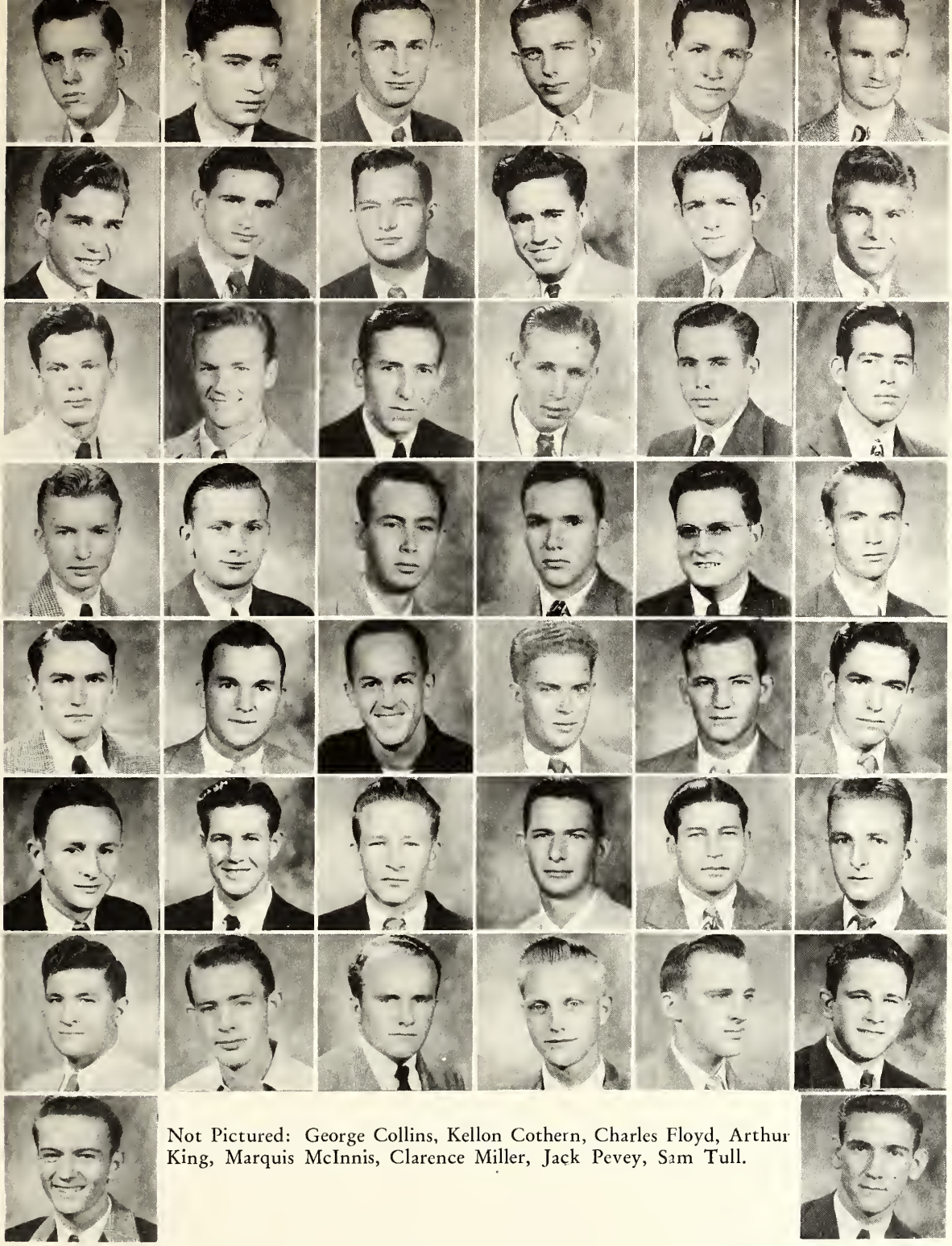

Not Pictured: George Collins, Kellon Cothern, Charles Floyd, Arthur King, Marquis McInnis, Clarence Miller, Jack Pevey, Sam Tull.

Durwood Howard, Lovie Jones, David Kennedy, Truett Kennedy, Wesley Kent, David Keyes, Paul Kimball, Lowery Lane, Walter Leatherwood, Oliver Lee, James Lewis, Dennis Mahaffey, Charles Maris, Warner McDonald, Bowdre McDowell, Joe Moak, Jack Montgomery, Truett Myers, Donald Newton, Hugh O'Reilly, Dan Powell, Ray Price, Jack Purifoy, Andrew Ratcliff, Alton Ricks, Billy Roberts, W. T. Rowan, Troy Rutledge, Brant Smith, David Smith, Elmer Smith, Evon Smith, Vernon Smith, Charles Speed, Clarence Stegall, Julian Stennis, Robert Stubbs, Jack Thomas, Kenneth Thames, W. A. Walker, Vernon Wallace, John Ward, Glen Wells, Curtis Weston.

Y TEESN

President . . . . . Maxine Yawn
Vice-President . . . . . Sally Lou Bickham
Secretary . . . . . Jean Rollins
Treasurer . . . . . Dorothy Tyson
Sponsor . . . . . Miss Willie Mae Hamill

Doris Beacham, Elizabeth Bernhardt, Barbara Bostrom, Dorothy Ann Bright, Darcus Britt, Joy Cagle, Jane Collier, Sara Conerly, Barbara Cooper, Jerrie Cowart, Nellie Mae Cowart, Anne Davis, Sara Nell Felton, Clydell Hancock, Cherite Hardy, Yvonne Hutson, Willie Faye Lambert, Katherine Little, Alberta McDonnell, Bobby Jean McLain, Mary Alyce Marlow, Barbara Morris, Peggy Jean Murray, Patricia Patrick, Dolores Peet, Esther Prather, Esther Pruitt, Aline Quinn, Lessine Smith, Doris Trimble, Johnnie Walker, Virgie Mae Walker. Virginia Whittington.

H I Y

President . . . . . Milton Jordan
Vice-President . . . . . Jack Purifoy
Secretary . . . . . Robert King
Treasurer . . . . . James Caldwell
Sponsor . . . . . Miss Mildred Gifford

M. L. Bridges, F. E. Cliburn, Lemuel Cooper, William F. Crawford, Kenneth Carol Furr, Charles Hartmen, James Hennington, Hascal Lowery, Arthur McGehee, Brunson Moore, Thomas W. Pickering, John B. Ratliff, Floyd Sander, Julian Stennis, Fred Walley, Bobby Wilson.

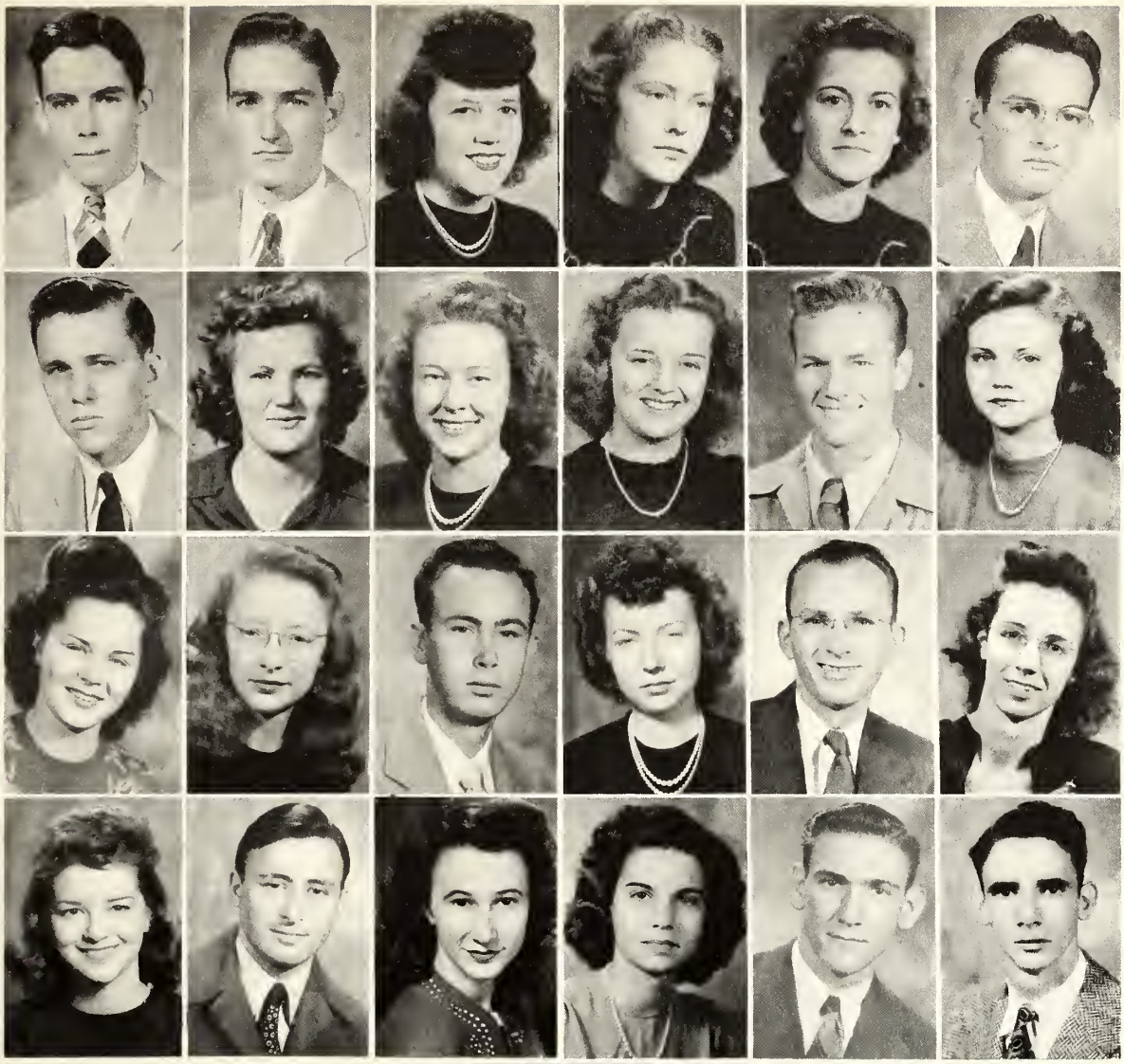

President

Dan Powell

Vice-President

Barbara Renton

Secretary

Catherine Wilson

Sponsors

Miss Kathleen Taylor
Mr. J. J. Wesson

Tip Allen
Buford Ashley
Carol Bailey
Dorothy Calcote
Elsie Calcote
Douglas Davis
Durwood Howard

Charlene Jacks
Ann Jones
Norma Leggett
Warner McDonald
Catherine McManus
Rosemary Norton
Elsie Parker
Sidney Sebren

Thelma Shaner
Marianna Slay
Edward Smith
Mary Ruth Stevens
Curtis Weston
Ray Weems
Ben Youngblood

INTERNATIONAL RELATION CLUB

President . . . . . Roland Curtis
Vice-President . . . . . Barbara Bell
Secretary . . . . . Mary Georgie Currie
Sponsor . . . . . Mr. R. R. Pearce

Carol Bailey, Patricia Blount, Kathleen Boleware, Martha Buie, Ben Burney, Marilyn Burney, Elsie Calcote, Cecil Cliburn, Carl Cobb, Ann East, Ray Martin, Bowdre McDowell, Rosemary Norton, Elsie Parker, Betty Pope, Dan Powell, Barbara Renton, Thelma Shaner, Marianna Slay, Troy Storm, Jack Walker.

LANGUAGE CLUB

President . . . . . June East
Vice-President . . . . . Kathleen Boleware
Secretary . . . . . Patricia Blount
Chorister . . . . . Nita Martin
Pianist . . . . . Barbara Bell
Sponsor . . . . . Miss Frances Moore

Marilyn Burney, Cecil Cliburn, Ella Ruth Griffing, Betty Jo Hedgepeth, Dolly Jacks, Norma Leggett, Dan Powell, Virginia Renfroe, Eva Dee Richardson, Robert Rynearson, Dot Sanders, Mary Seale, Edward Smith, Ray Weems, Marie Watts, Charles Floyd.

President ..... Kathleen Journeay
First Vice President ..... Minnie Merle Ross
Second Vice President ..... Jeanette Herring
Secretary ..... Adilaid Page
Reporter ..... Charlene Jacks
Treasurer ..... Dorothy Travis
Hostess ..... Martha Nell Benton
Sponsor ..... Mrs. Altra H. Gill

Frances Barber, Mary Lou Calcote, Dorothy Calcote, Velma Craft, Onnie Craft, Mary George Currie, Mildred Hall, Peggy Harrison, Helen Frances Lee, Jo Lynn Magee, Fay Magee, Catherine McManus, Elizabeth McDonald, Roberta Rutherford, Donis Smith, Pauline Taylor, Ruth Tedder, Catherine Wilson, Jane Wood, Louise Young, Marjorie Cole, (not pictured).

CO-LIN ACTIVITIES

Extra-curricular activities at Co-Lin are important, for it is in them that our student leaders are developed. These leaders are recognized every spring in a special ceremonial known as "Honors Day." Then gold, silver and bronze medals are awarded to those students who have led all their fellow students in club participation and school honors. Approximately one-sixth of our student body receive activity medals each year. The winning of such awards is based upon the following: club membership, offices held, honor roll, and individual and group performances.

Every student's activity record becomes a part of his permanent file at Co-Lin. Ten or even twenty years after one graduates, his record will show how public spirited he was, how many school offiices he held, and to what organizations he belonged.

TRADES AND

AUTO MECHANICS

Under the direction of
Mr. B. E. Henderson

Full-time:

Marlin Bryant
Shelby Bryant
Nelson Edwards
Henry McLemore
Barney E. Ratcliff
W. T. Smith
Willie B. Sykes
Charles F. Wilson
Felix Cupit
Alfred Lee Pritchard
Robert C. Starnes
Frank Britt
Edward Lee Hartley
Cleveland King
Mitchell L. Clark

The Auto Mechanics course provides a study of the theory and operation of the internal combustion engine; lectures, including visual aids, and experience in repair, overhaul service and maintenance of automobiles, trucks, and tractors. The course includes some work in the principles and operation of the Diesel engine. Upon completion of this course a student should be able to hold employment in a first-rate auto repair shop or maintain all his farm equipment.

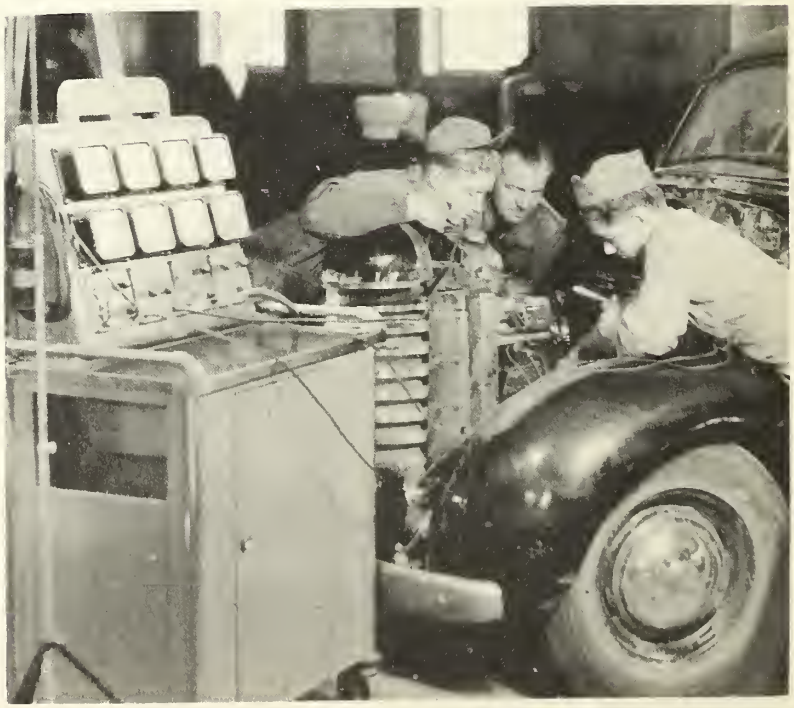

INDUSTRIAL EDUCATION

WOODWORK AND CABINET WORK

Under the direction of
Mr. R. N. Cowart

Full-time:

Luther Albrition
Joseph J. Anderson
Edward Barber
Theophilus Waldrop

The Woodwork course gives training for finished cabinet making and carpentry. Included is blue-print reading, use of hand tools and the various woodworking power tools and machines, use of glues, planning and construction of simple houses, miscellaneous carpentry repair work and production work in various types of tables and cabinets. Upon completion of this course a student should be able to hold employment in a cabinet shop or do carpentry work.

VETERAN'S CLUB

President ..... Archie Carr
Vice-President ..... Bob Cawthorn
Secretary ..... Nelson Waltman
Treasurer ..... Keith Foster
Sponsor ..... Mr. Fred Thompson

Ernest Applewhite
Frank Arnold
Hubert Lee Barlow
Edward C. Batton
Jimmie Bishop
Thomas Bozone
Ray Bracken
Earl Brewer
William D. Britt
Denver Calcote
Cecil Cliburn
Carl Cobb
George Collins
Douglas Davis
Walter Davis
Ralph Decell
William Decell
Verell Dukes
Billy Ellison
Harold Farmer
Charles Floyd
George Ford
Dorsey Gibbs
Samuel Gore
Harry Greer
Charles Griffith
Charles Guynes
Ralph Harris
Glen Harrison
Jack Hartman
Pete Herring
H. M. Hodges
Travis Holland
Durwood Howard
Cecil R. Howell
William Hudson
Lovie Jones
Norman Kent
John B. Lane
Oliver Lee
James Lewis
Warner McDonald
Bowdre McDowell
Marquis McInnis
Paul Mears
Truett Myers
Donald Newton
Albert Noland
Ralph Pigott
John Pouncey
A. M. Ratcliff
Alton Ricks
Billy F. Roberts
W. T. Rowan
Robert Rynearson
Sidney Sebren
Malcolm Smiley
Davis Smith
Edward Smith
Harold Smith
Carl R. Speed
Robert Stubbs
Taylor Tatum
Kenneth Thames
Hewitt Tynes
Bert Walker
Jack Walker
Curtis Weston
Leon Williamson
George Wingo
Henry Wooten

SCHERZO CLUB

President ..... Betty Pope
Vice-President ..... Jerrie Cowart
Secretary ..... Cherite Hardy
Reporter ..... Bettye Jo Hedgepeth
Sponsor ..... Miss Gertrude Mutton

Louise Adams
Mildred Ashley
Patricia Blount
Alice Earle Byrd
Joy Cagle
Claudine Coker
Jane Collier
Joy Davis
Jerrie Dillard
Dorsey Gibbs
Betty Hale
Mildred Hall
Milton Jordan
Willie Faye Lambert
Frances McInnis
Melba Peavy
Esther Prather
Dorothy Sanders
Mary Seale
Ed Smith

Junior Department

James Ewing, Jr., Margaret Ewing, Carolyn Halloway, Bradley Pope, Janet Smith.

GLEE

Members—Elsie Parker, Nita Martin, (President), Claudine Coker, (Accompanist), Louise Young, Thelma A. Allred, Maxine Yawn, Jerry Dillard, Catherine Wilson, Lessine Smith, Anne East, Vera Wiltshire, Dolly Jacks, Donis Smith, Jewel Curtis, Louise Adams, Lyda Rogers. Billy Crawford, Robert Woodall, Ray Weems, Hugh O'Reilly, Ed Smith, Truett Myers, Paul Foster, Billy Ellison, Jack Purifoy, Dan Powell, Lemuel Cooper, Dorsey Gibbs, Kenneth Furr, Glen Wells, Bob Conerly.

GIRLS' QUARTET

Miss Julia Guess,
Director

Elsie Parker
Louise Adams
Carol Bailey
Jerry Dillard

CLUB

Carol Bailey, Mary Lou Calcote, Charlene Jacks, Kathleen Boleware, Betty Pope, (Secretary), Dorothy Travis, Mary Weems, Cherite Hardy, Mary Ruth Stevens, Oni Faye Minton, Barbara Ann Bell, Mary Alice Marlow, Norma Leggett, Barbara Renton, Evelyn Smith. Durwood Howard, Paul Mears, Curtis Weston, Ben Burney, Ray Martin, J. P. Brewer, Lewis Cowart, Jimmie Bishop, Ray Coker, Jesse Bozone, Roy Barlow, Paul Kimble, Thomas Bozone, H. M. Hodges, Hubert Lee Barlow, Pete Herring. *Not pictured*—Charles Griffith, Betty Hale, Katherine Little, Warner McDonald, Eva Dee Richardson, Roberta Zuccaro, Milton Jordan, Charles Floyd, Barbara Bostrom, Lamar Calcote, Bob Cawthorn, Jerry Saxon.

BOYS' CHORUS

Ed Smith
Roy Barlow
Lewis Cowart
Pete Herring
Billy Ellison
Ray Coker
Durwood Howard
Dorsey Gibbs
Hubert Lee Barlow
Ray Martin
Charles Floyd
Paul Mears
Glen Wells
Kenneth Furr
Ben Burney
Truett Myers
Robert Woodall
Ray Weems
Thomas Bozone
Curtis Weston
William Crawford
H. M. Hodges
Jimmie Bishop
Lemuel Cooper

THE CO-LIN BAND AND

Tip Allen. Betty Sue Andrews, Ernest Applewhite, Barbara Bostom, Barbara Bunner, Martin Bridges, Alice Earl Byrd, Charles Campbell, Archie Carr, Jane Collier, Narvelle Crum, Ann Davis, Douglas Davis, S. J. Dixon, June East, Robert Echols, Alan Enochs, Sarah Felton, Coleman Furlow, Dorsey Gibbs, Harry Greer, Norman Head, Jeanette Herring, H. M. Hodges, Travis Holland, W. B. Hudson, Billy Irvin, Sam Jones, Milton Jordan, Kathleen Journeay, Kenneth Lewis, Mary Alice Marlow, Clythus Mason, Paul Mears, Oni Fay Minton, Barbara Morris, Warner McDonald, Frances McInnis, Earl McKenna, Bobby Jean McLain, Donald Newton, Hugh O'Reilly, Herbert Pearce, Delores Peets, Thomas Pickering, Ralph Pigott, Esther Prather, Esther Pruitt, Dorothy Sanders, Henry Schroeder, Edward Smith, Harold Smith, Dorothy Travis, Billy Tyson, Dorothy Tyson, Doris Jean Wilkinson, Robert Wilson, Maxine Yawn, Louise Young. *Majorettes*—Marie Watts, Ann Jones, Sarah King, Roberta Zuccaro, Betty Jean Haynes, Doris Trimble, Aline Quinn.

ORCHESTRA

Directed by MR. RAPH FRANKLIN

Doris Jean Wilkinson, Doris Trimble, Marianna Slay, Donald Newton, Alan Enochs, Ed Smith, Bill Hudson, Leslie Reed, Mr. Franklin, Henry Schroeder, Ralph Pigott, Robert Echols, Harry Greer, Travis Holland, Charles O'Ferrell, Blake Wadsworth, Kenneth Lewis, and Hugh O'Reilly.

EDITORIAL

Calcote, Skully, Jones

EDITOR ..... Ann Jones
ASSOCIATE EDITOR ..... Elsie Calcote
SPONSOR ..... Miss Frances Skulley

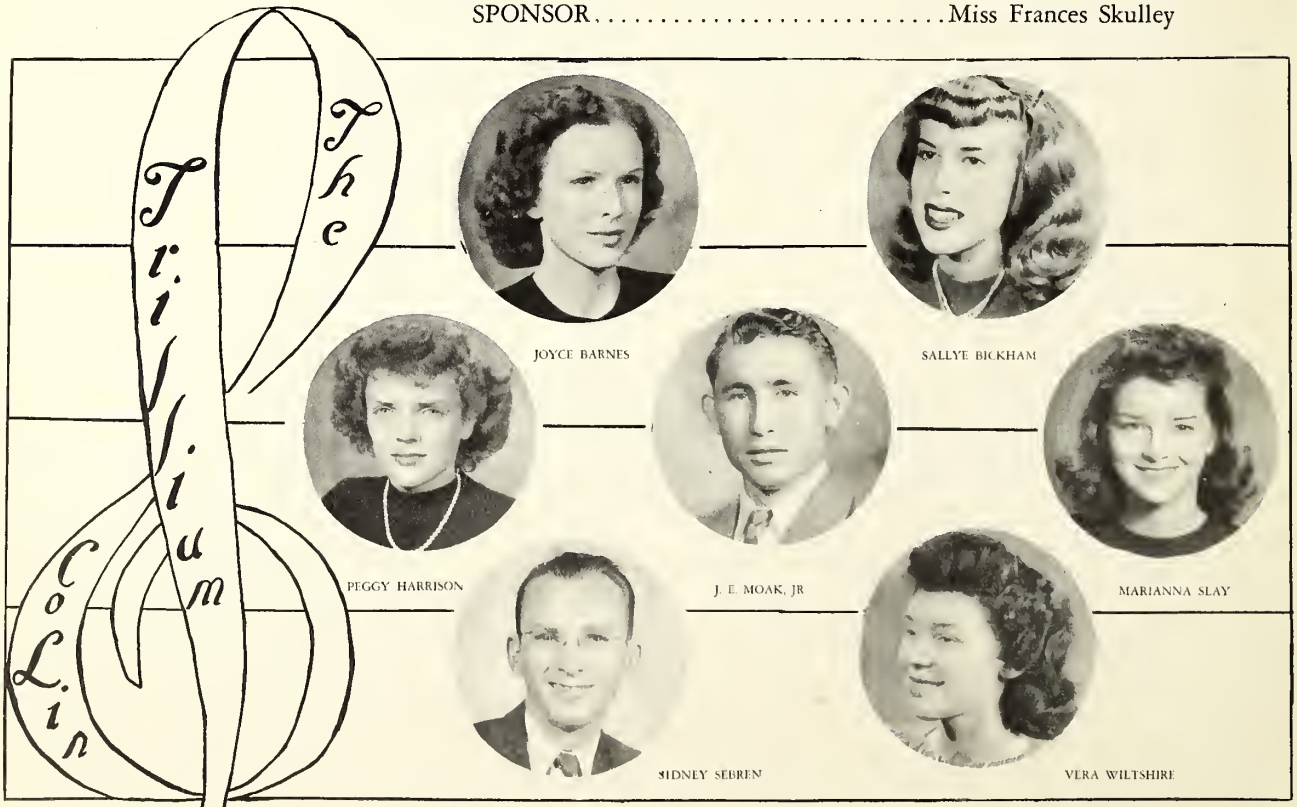

TRILLIUM STAFF

BUSINESS

Martin Curtis

BUSIENSS MANAGER.....Ray Martin

ASSOCIATE BUSINESS MANAGER.....Roland Curtis

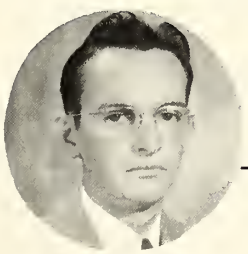

DOUGLAS DAVIS

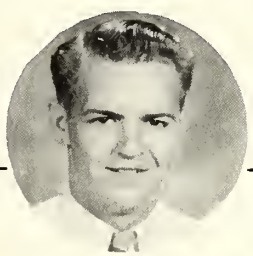

KEITH FOSTER

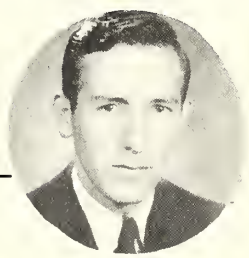

BOWDRE McDOWELL

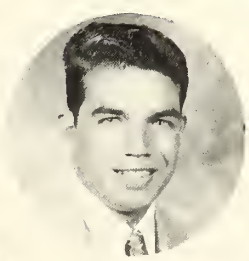

CHARLES WOOD

JAMES NELSON

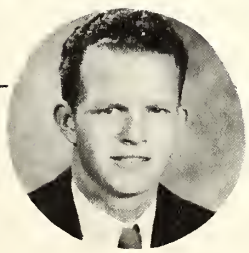

MELBA PEAVY

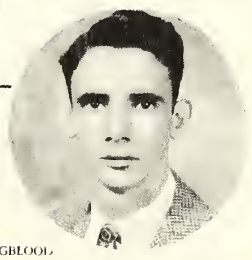

THELMA SHANER

BEN YOUNGBLOOD

I Guess I'll Get The Papers

And Go Home

By HUGHI

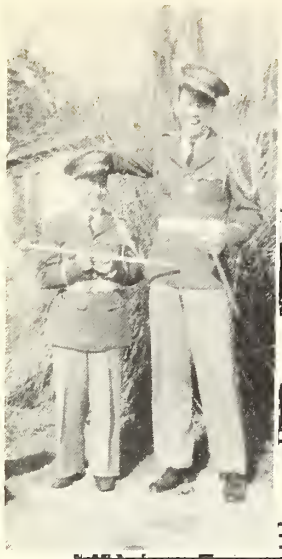

Just

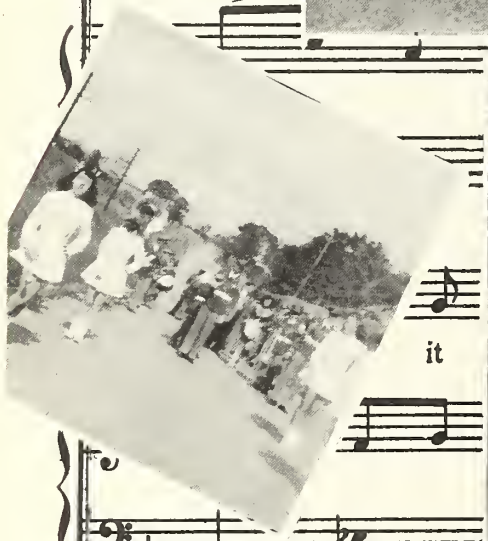

it

There's

D7

do

C

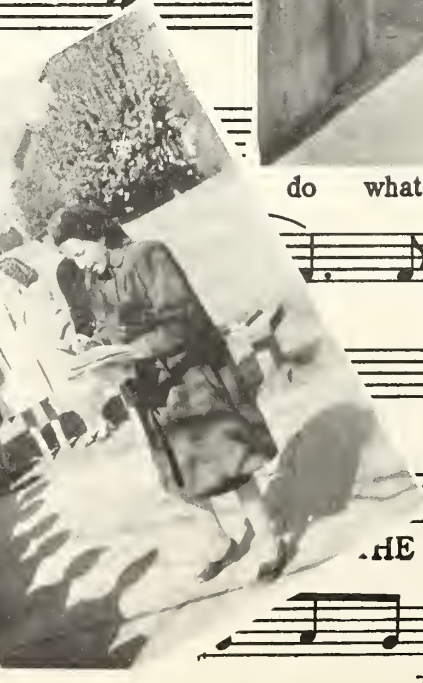

do what I've bee

C7

day:

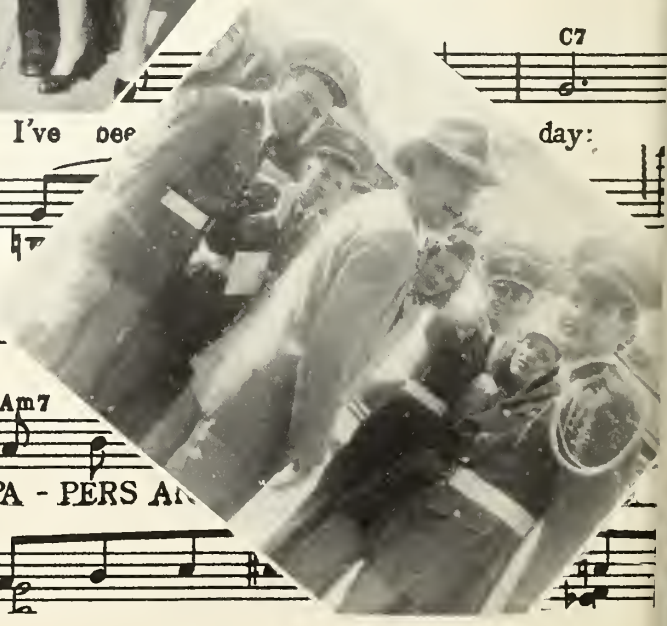

Am7

HE PA - PERS A

Your're gonna be late!

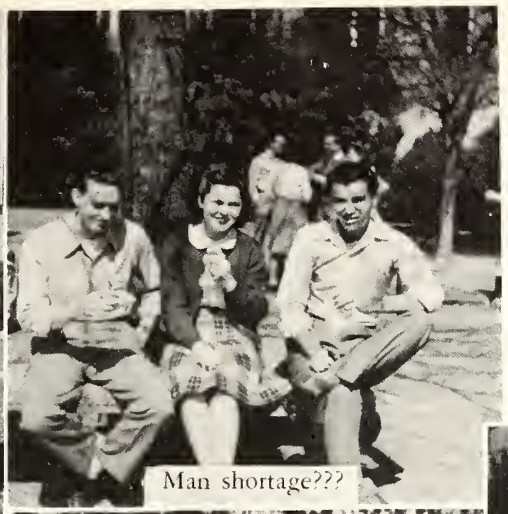

Man shortage???

Wedding bells???

Mums!

Pretty lawn mower!

Betty Grable legs!

Just a Co-Lin Wolf!

Nuts!

Home to Saltilla!

Oh! Those glee club trips!

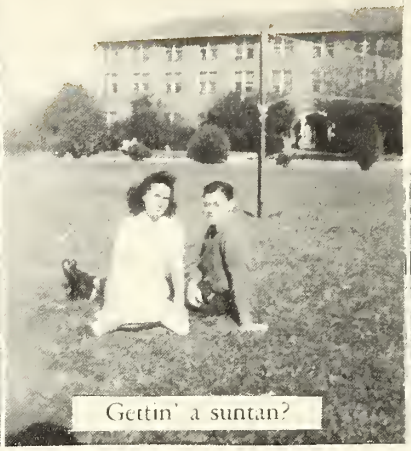

Gettin' a suntan?

Come back across the street now.

That contented look

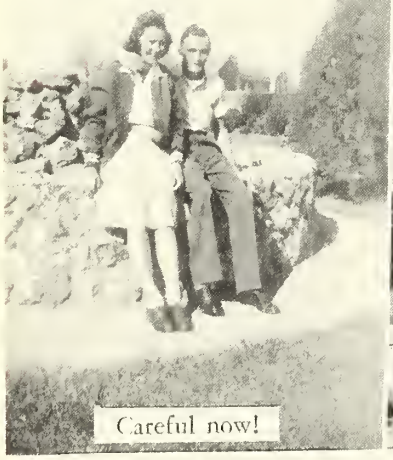

Careful now!

Hollywood bound

Our editor and her copy boy

Beauty and the beast

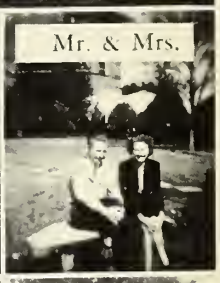

Mr. & Mrs.

Let's get this settled

Ah now!

And so they were wed

The Features

PRESENTING

MR. AND MISS COPIAH-LINCOLN
AND THE ROYAL COURT

Selected by the Copiah-Lincoln Student Body

MR. COPIAH-LINCOLN
Roland Curtis

MISS COPIAH-LINCOLN
Ann Jones

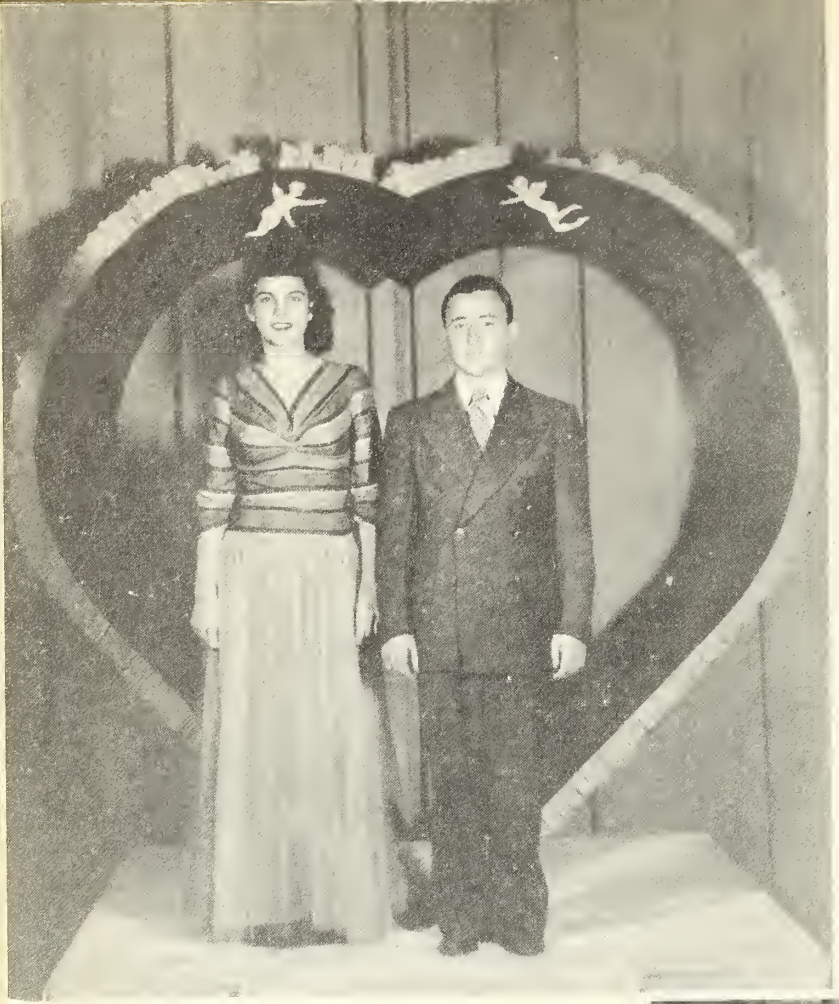

MOST POPULAR

Catherine Wilson

Ed Smith

MOST VERSATILE

June East

Durwood Howard

MOST BEAUTIFUL
Marie Watts

MOST HANDSOME
Sam Jones

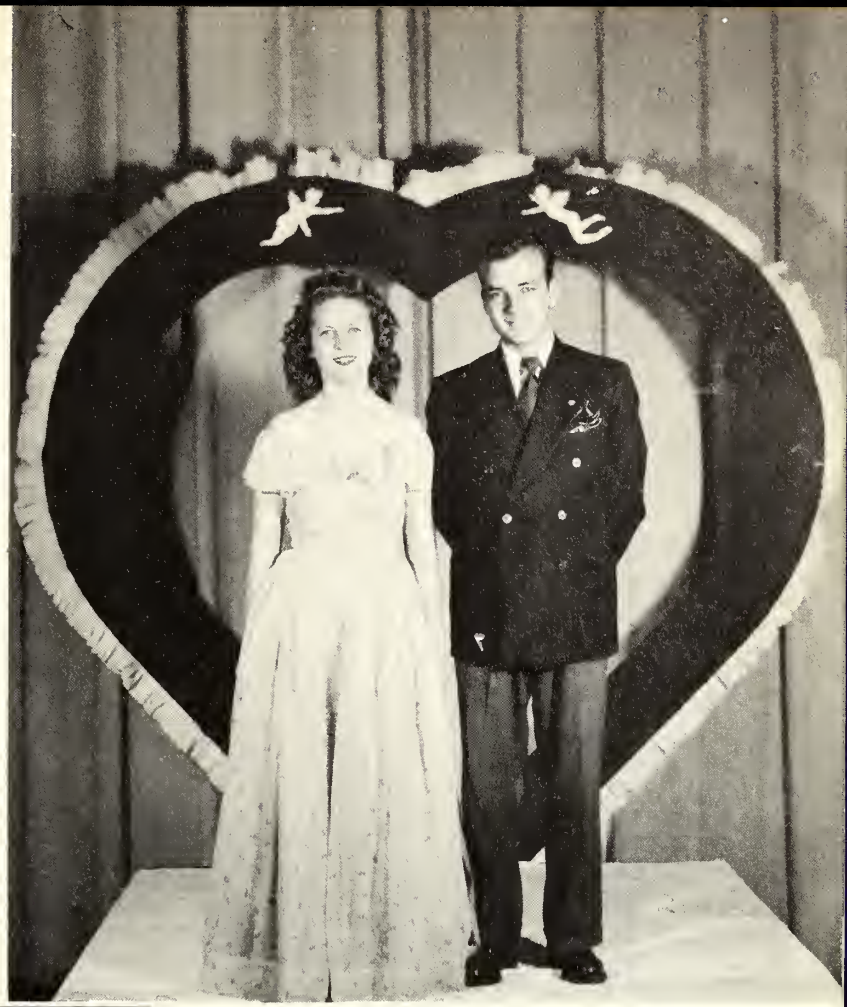

MOST DEPENDABLE
Barbara Ann Bell
Jack Pevey

MOST COURTEOUS

Mary Ruth Stevens

Dodds Pevey

MOST INTELLECTUAL

Mr. and Mrs. Ray Martin

BEST GROOMED

Betty Jean Haynes

Buford Ashley

BEST ATHLETES

Sue Echols

Curtis Allen

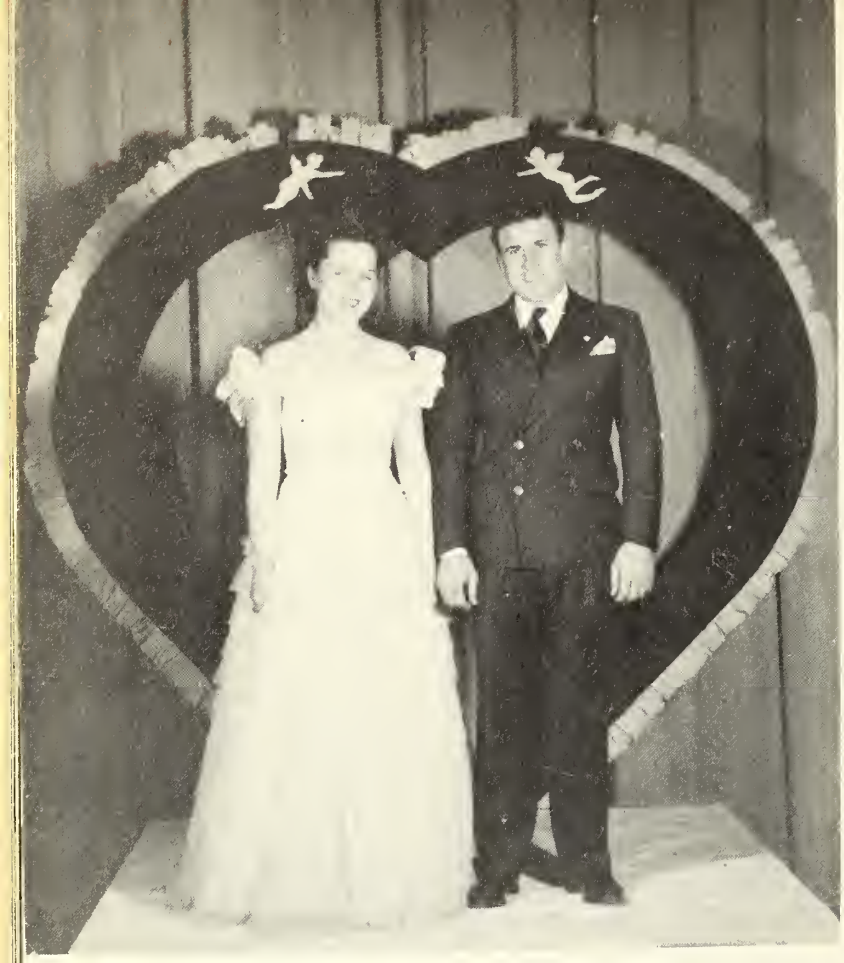

MOST CHARMING
Rosemary Norton

MOST GALLANT
Verell Dukes

HIGH SCHOOL

MOST POPULAR
Sarah Felton
James Nelson

MOST INTELLECTUAL

Patricia Patrick

Billy Crawford

MOST OUTSTANDING

Sally Bickham

Warner McDonald

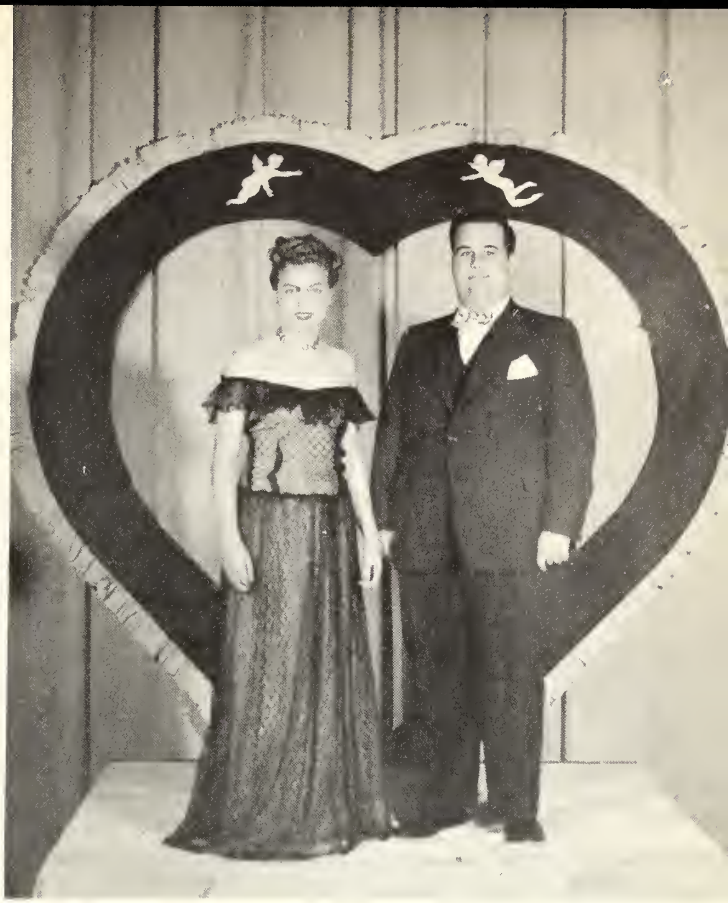

MOST BEAUTIFUL

Doris Jean Wilkinson

MOST HANDSOME

George Collins

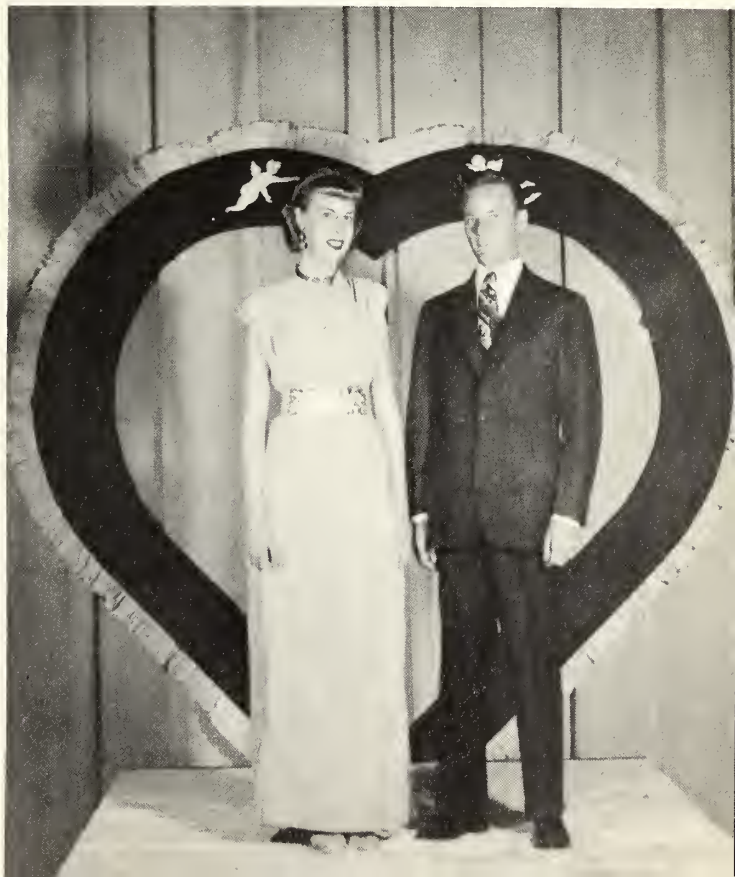

WHO'S WHO CORONATION

The Who's Who Coronation, held each year under the auspices of the Sophomore Class, is always a gala occasion at Co-Lin. In fact, this event is the social highlight of the college year. Nobody knew, except the election committee, who was to be in the 1947 Court until the Master of Ceremonies called out the names on Monday evening, February 17. The suspense was terrific but exciting.

The program was as follows: Twenty-Minute Concert by the Orchestra; Presentation of Personnel of Who's Who by Mr. Fortenberry, Class Sponsor; Coronation of Mr. and Miss Copiah-Lincoln by President J. M. Ewing; Alma Mater by the Audience; "Sweethearts" by Jewel Curtis; Tumblers directed by Mrs. Ricks; "I Love You Truly" by Truett Myers; Minuet by Barbara Cooper and Aline Quinn; "Ah, Sweet Mystery of Life" by Nita Martin; "Indian Love Call" by Girls' Quartette; Grand March with music furnished by the Orchestra.

A final touch of glamour was added to the ceremony when the ushers let go a barrage of colorful balloons from the balcony just as the Orchestra was closing the program with its theme song.

The Athletics

With the clasp of hands of the captains of the opposing football teams, the spirit of competition is portrayed. This competition which sometimes becomes quite a serious matter, is the basis of our school songs, yells and those spontaneous "war whoops" that enliven every football game. The hearty hand clasp sets the stage for a fair battle in which each player strives to further the name of Copiah-Lincoln.

The return of our veterans, who proved to be veteran football players, heralded the return of the Co-Lin Spirit. Our season has been deemed successful in spite of our losses. The games were enjoyed by the students who played, the students who backed them up, and the students who quietly twisted their programs.

THE COACHES

Mr. Fortenberry, with the able assistance of Mr. Ricks and Mr. Strait, comprised our coaching staff. Their leadership won the admiration of the students, the confidence of the players, and many a hard battle of the pigskin.

FOOTBALL

Our Manager, William Lea Smiley, was the "champion" of our team. His year was a never-ending stream of dirty sox, Rinso, packing and unpacking togs, and measuring countless lengths of tape. His sportsmanship was equalled to that of any member of the team.

The 1946 Squad

First row—Calvin Butler, Bob Stevens, Donald Gibson, Curtis Allen, "Tex" Sullivan, John Torrance, Ralph Harris. *Second row*—Fred Heard, Taylor Tatum, Mickey Decell, Robert Tillman, James Caldwell, John Ward, Melvin Williams, Charles Layton, Bill Wright, Coach M. F. "Goat' Fortenberry. *Third row*—Glen Slay, Albert Watson, "Cotton" Lewis, Frank Young, Billy Roberts, Julian Stennis, Virgil Shiel, Walter Stampley, Otis Watson.

WOLVES' PASSES DECIDING FACTOR IN TIGHT BATTLE

Johnny Johnson Saves Tribe From Shutout With Score In Last Period

Success with passes proved the margin of difference in a spectacular football game at Brown Field here last night as the Copiah-Lincoln Wolves of Wesson, Miss, overshadowed the Indians of Northeast Junior College, 12 to 6, to hand the Redskins their fourth straight reverse.

The favored Wolves looked for a while like they had met their match as the Tribesmen battled them ya for yard throughout most of game despite the fact that held the edge in first d yards gained.

But it took two pas for a 71-yard gain in of the first half, back on their nee skins never punched ove in the fin Johnny J the midd a touch to mak

Junio nine ar a first up tw was he and Gr was run 12, two fourth do

Johnny slicing throu or four yards needed and only was then handed that he would make

But Johnson didn't s but kept right on pluggi passing the line of scrim ping through the grasping fi tacklers to score. Tommy Hine for the point was blocked.

N. J. C. played on even terms wi the Wolves in yards gained rushing, making 129 yards against 161 for the visitors, but the Wolves supremacy showed in the air where they gained a total of 129 yards on passes against 13 for the Tribe.

The Lineups:

Copiah-Lincoln	Pos.	N. J. C.
Butler	LE	Turner
Stevens	LT	Cain
Young	LG	Mesanko
A. Watson	C	Dillon
Harris	RG	Brauner
Nelson	RT	Sinclair
Slay	RE	Moore
Tillman	QB	Luffey
Hodges	LH	Hines
Tatum	RH	McBeth
Stampley	FB	Williams

Score by quarters:

Co-Lin	0	6	6	0	—12
N. J. C.	0	0	0	6	— 6

Scoring touchdowns: Co-Lin—Slay (on pass from Tillman), Tatum (on

Wesson And Holmes Meet In Toy Bowl

Goodman, Dec. 12. — The final game of the 1946 season will be unreeled on the Mississippi Southern Field tonight when the Wolves of Co-Lin battle the Bulldogs of Holmes.

These two outstanding elevens met in regular seasons play at Wesson in October and play to a 12-12 tie, and the Lions Toy Bowl game tonight will settle the earlier tie game. The two opposing teams strong rivals and have alwa among the top teams in es of athletics.

A real treat is fortunate enou the 7:30 kic mark the for th Hat

DeKa

Ends, ald Gibson gle, Crystal of Mendenhall, hurst, Vern "Tex" B ville.

Tackles, James V. Shiel haven, Lea Smiley of Libert Stevens of Hazlehurst, John rance, Baton Rouge, La., James Nelson, of Mobile, Ala.

Guards, Glenn Barker, Hazlehurst, John Brock, Quitman, Walter V. Dukes of Flora, Ralph Harris of Brookhaven, Charles Layton of Magee, Alfred Parrish, Crystal Springs, John Ward of Wanilla, Frank Young of Hazlehurst and Otis Watson of Wesson.

Centers, George Bethea of B haven, Walter Lewis of C 86 Springs, and Otis Watson of Wesson.

Co-Lin Meets Perk In Homecoming Contest

WESSON — (Special) — Copiah-Lincoln junior college will play host to former students and Saturday in the ann ing celebration ball game colleg

Bulldo rugged lin along with spee backfield. The Bulldogs ture a more versatile attack with plenty of speed and aerial thrusts. Holmes has a strong forward wall but lacks the weight of the Wesson forward line. Both teams will have a good following of students and local supporters on hand for the game.

Tulane Form i

BY WM. M'G. KEE

Showing some nice d blocking, a couple of ping backs and at le

touchdown.

Wesson rallied in the las minutes of the game when the V cat's punt was returned by Cop Lincoln's W. Wright, back, 60 y for a touchdown. Williams kic the extra point.

ows Display Nice
piah-Lincoln Rout

l it up three and then two chene smashed over right uchdown. Svoboda back sneak for 12 to CP's 18 as the horn blew.

A nine-yard buck by Ruman and a four-yard smash by Svo- took it to the visitors' five, Copiah Lincoln held Ruman were barely on

, out the trounced Decatur, which the Bulldogs one of their lefeats.

Goodman and Wesson lost conference champion Hinds ner-up Ellisville elevens.

tour the tour for the foot- the Perkinston Bull-

Coach "Goat" Fortenberry and the Wolves will be out for "blood" Saturday night after a disastrous loss to Pearl River last week by a score of 32 to 7. Only slight injuries were suffered in the Poplarville game and the Wolves should be at full strength against Perk.

Co-Lin Wolfpack Slates Goodman Under Lights

WESSON — (Special) — The brightest lights in South Mississippi will blaze Saturday night when the Co-Lin Wolfpack and the Goodman Bulldogs play the first night football game in the history of the Wesson Junior college's Stone Field.

When the ten tall poles went up the Copiah-Lincoln gridiron week, J. M. Ewing, pres- institution announced ickoff time at Wes- 3 o'clock Fri- m. Saturday. ames will ol con- has

ight

of the teams boasts players considered among the most outstanding individual stars of the junior college circuit.

Among them are Wesson's Curtis Allen, 195-pound senior fullback; Thomas Sullivan, probably the outstanding defensive end in the conference this year and a second team all-state selection last season; and Bob Stevens, all-state 87-e at Co-Lin in 1944 who returned from the service to play fine ball this year.

WOLVES

(Continued from Fifteenth Page)

Gregg pitched a pass to Talmadge Foreman for a first down on the Co-Lin 11. Then, with the Tribe also trying to beat the clock, Gregg tossed three incomplete passes in a vain effort to score.

On fourth down the Indian backs evidently had a misunderstanding about who was to take the ball from center, and the oval went past them back down the field, and it was the Wolves ball on the Indian 27 when, without the break for the visitors, it should have been somewhere about the ten, thus almost forcing Co-Lin to punt out and give the Tribe the ball again.

But instead the Wolves had it on their own 27. A line play got only two yards, and then Tillman got away a long pass that was gathered in by Slay in midfield and the big end raced the remaining distance to hit paydirt first. Melvin Williams' kick the point was no good.

ortly after the opening of the half Albert Watson intercepted Indian pass directly over the linmage and was hauled 46, stopping an Indian g up the start of an- drive for the Wolves. t right tackle, and for a first on the penalized five our through circled left umble lost Mickey ff right Tatum aldwell irst on for no smash- llen for ext play on about across the on him for s' kick for l.

started rolling Hodges so hard ng in a punt that back fumbled, and ered on the Wolves' 32. a whale of a line battle all night with Charles "Bud" Indian left tackle, easily the standing performer of the night as r as the Tribe was concerned, and Copiah-Lincoln's forwards being led by Glen Slay, classy right end.

Massey McConnell, Johnny Johnson, J. M. McBeth, Junior Williams, and Talmadge Foreman turned in good work in the Indian backfield while Robert Hodges, Robert Tillman, W. L. Stampley, Taylor Tatum, Curtis Allen, and James Caldwell led the backfield work for the invaders.

Slay and Tatum scored both of Copiah-Lincoln's touchdowns, Slay turning in the long pass gain in the closing seconds of the first half after taking a long heave from Tillman, and Tatum scoring on a short pass from Caldwell, a nephew of Devon Payne, Tallulah High School coach who formerly coached at Ouachita and Neville here.

That first Wolf touchdown should never have been scored, but the visitors got the benefit of a break and pitched the desperation pass purely in an effort to beat the time that was rapidly dwindling away for the first

BASKET BALL

For the second consecutive year, the girls' basketball team has won the Junior College Championship Trophy. Under the supervision of Coach Fortenberry, the team, with their spectacular playing, afford so many breathtaking games on our campus. The season was a successful one with no losses but a score of exciting moments, for a few of the games were easy wins. Even in defeat, the opponent teams admired the Wolverines' clean playing and sportsmanship. After seeing their excellent cooperation and fine spirit, it is obvious that they are truly the Junior College Champions of 1947.

Below is our team:

Pansy, Barr, Norma Jean Beasley, Pauline Taylor, Josie Moak, Juanita Walker, Captain Sue Echols, Coach Fortenberry, Manager Dot Sanders, Mildred Cupit, Alice Earl Byrd, Bertha Lou Hartzog, Sara King, Ruth Tedder and Aline Quinn.

BASKETBALL

Under the excellent direction of Coach Ricks, the Co-Lin Wolves had the Student Body with them even in defeat. The team did not enjoy a series of victories, but spotted their wins throughout the season and thereby held the interest of their fans. Tournament time brought an early defeat to this fiery group. The Wolves left a record of good spirit and sportsmanship in Co-Lin's favor.

Pictured below is our team:

Captain Nelson Waltman, Thurman Allred, John Pouncey, J. E. Moak, Jr., Alton Ricks, Curtis Allen, Coach Ricks, Manager Curtis Weston, Vance Brown, Joe Moak, Garland Brown, Jack Montgomery, Bill Wright, Billy Duckworth.

PHYSICAL

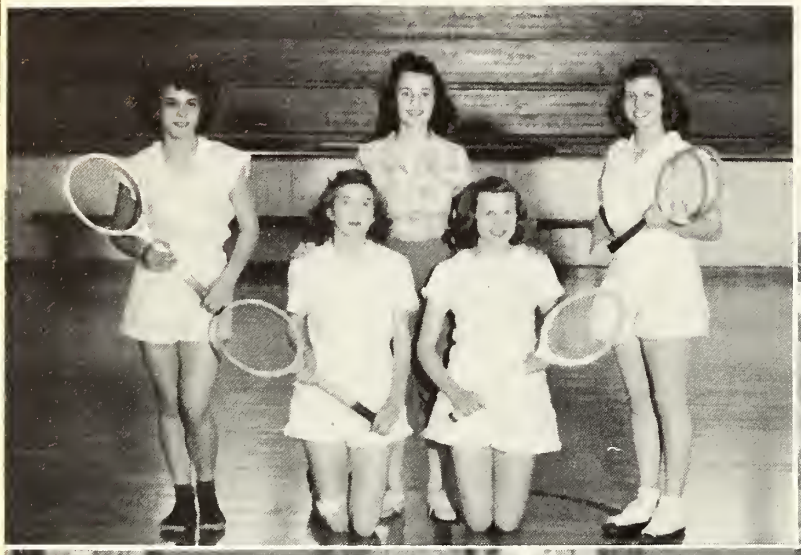

EDUCATION

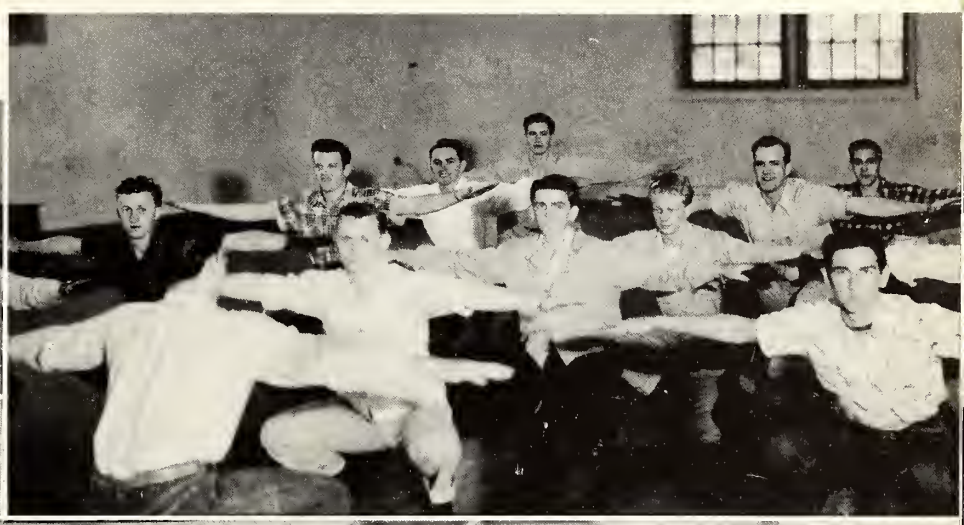

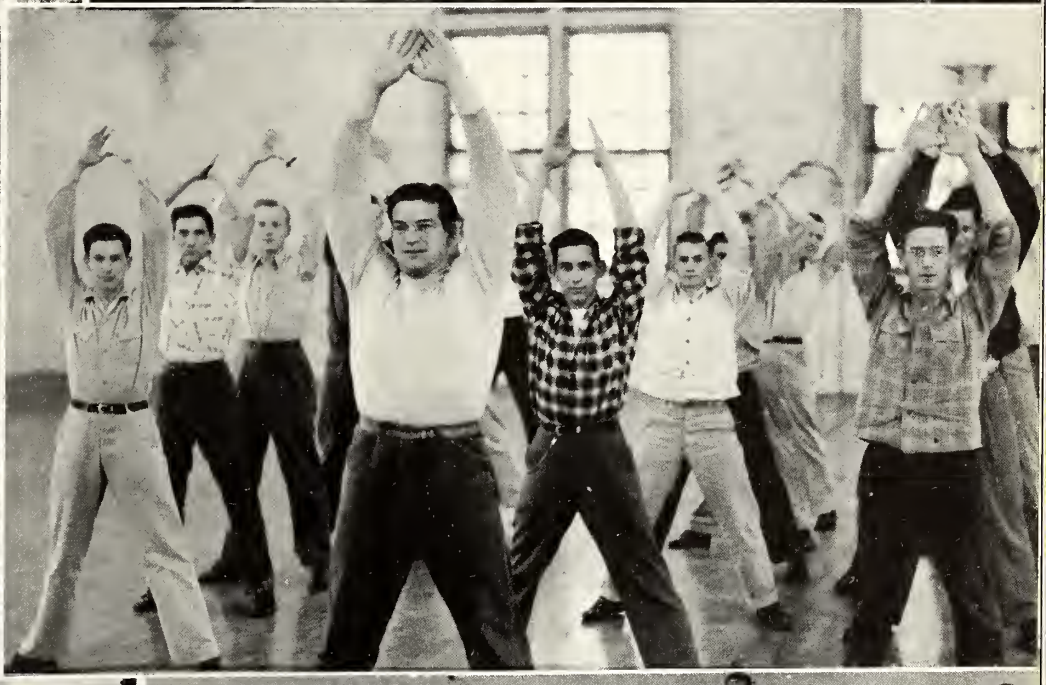

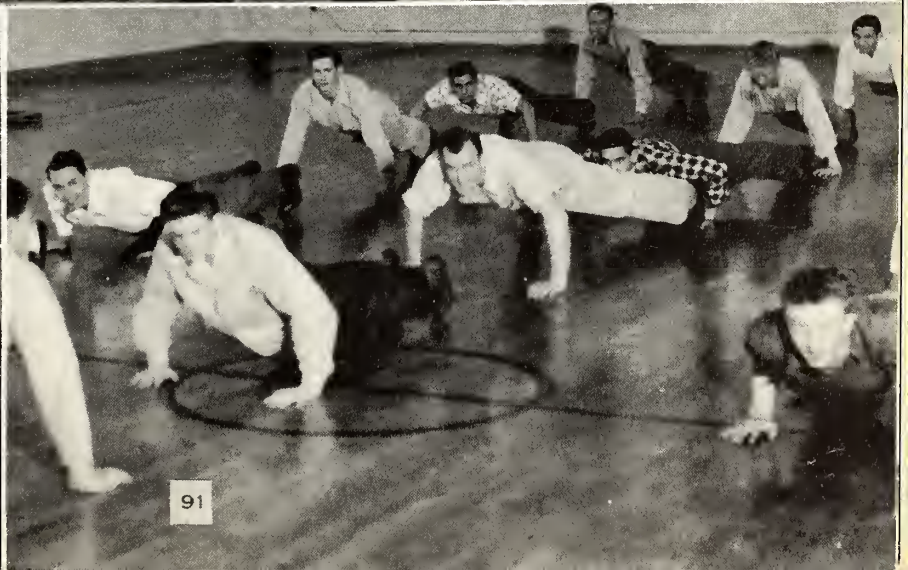

CHEERLEADERS

TRUETT MYERS

Co-Lin Swing

Oh when those Co-Lin Juniors fall
in line,
We're "gonna" win another game
one time,
And with that old Wolf spirit we will
yell and yell,
And with that Co-Lin Spirit we will
yell.
We're "gonna" mop, mop up with
everything
And to the highest banner we will
cling.
We're "gonna" put that team beneath
the sod.
Hit 'em Hard!
Copiah-Lincoln.

ANN DAVIS

Victory March

Cheer, Cheer for old Co-Lin.
Cheer her to vict'ry,
She's sure to win
Send a hearty cheer on high
Shake down the thunders from the
sky.
Rah! Rah! Rah!
What though the odds be great or
small
Old Co-Lin will win over all,
While her loyal team goes marching
Onward to Victory.

MARIANNA SLAY

Wolves Keep Fighting

Wolves keep fighting,
Wolves keep fighting,
Tear right through that line.
Take the ball right down the field,
boys,
Touchdown every time, rah, rah, rah,
Eat 'em raw, Wolves, show your claws,
Wolves.
Let 'em hear you growl,
They'd better scram each time
They hear that howl.

DENNIS MAHAFFEY

Hail To the Varsity

We'll give a cheer to the varsity,
Cheer them along the way,
Onward to victory,
May we win again today—
We'll give a cheer for the varsity,
Long may they reign supreme
Shout till the echoes ring
For the glory of our team.

ROSEMARY ANDING

THE SOCIAL HOUR

O women! If this be an ode, let it be dedicated to those graceful creatures who make life bearable, unbearable and zestful! And if this be dedicated to the fair sex, I must lay my setting in that one retreat where all is purely co-educational—the social hour. This is that happy period when all is bliss or anguish, depending largely on how chance has decided. As most of my work is that of observation, it is only natural that I should approach this thing from the innocent bystander's point of view.

Immediately after supper, the general exodus for the girls' dormitory begins. The happy couples wander into the dorm first, followed by the unfortunate women who are alone for the moment. The stags and I wander in next. Passing by the guardpost near the door, I give the password "doogeblli" (that's "I'll be good" backwards), show my credentials, and thereby I am admitted to the inner sanctum. Ah, the lights are turned low tonight! There are only three searchlights sweeping the room at regular intervals. Then, too, the guard makes the rounds at odd intervals of three minutes. I try to find a stuffed chair, but the earliest are safely tucked away in those. Nothing is left but one of those folding jobs, a sort of torture rack that has done so much to cause chronic backache. I must hope for the best.

Seating myself uncomfortably, I start the wait for romantic developments.. As I would like to be in on some of this development, I size up the eligibility situation. Four ladies are listlessly playing Rook at one table, but I notice that they are all incurable manhaters. Ho hum! Another sits over in the corner alone; she's waiting for the already-established boyfriend. But out of this misfortune, I think I see Success sitting alone across the lobby. With carefully feigned nonchalance, I saunter in that general direction. As I approach, she smiles, but tragedy! The smile goes beyond me to someone else. I may as well go back and try again.

I seem to be getting nowhere. Therefore, I resign myself to observing those who seem to be getting somewhere. My gaze is first drawn to the enraptured couple across the way. These two are lost—hopelessly, irrevocably, hopefully—under the spell of something. They stare deep into each others' eyes as if one were ice cream, the other a juicy steak. After ten minutes I decide that they will ruin their eyes after a few sessions—nothing more.

Leaving these two to their ocular wanderings, my gaze shifts. And here is another type. This gentleman seems to think that he can win lady love by talking her to death. He orates at great length; what he is telling her I could only guess. Strangely enough, she is hanging onto his every word; this must be one of the budding romances. I vaguely remember that he is as silent as Selim the Grim in class, but that is of no consequence.

The light is beginning to bother me. Why didn't I think to bring my sunglasses? Near me some fresh and brave soul moves within three feet of the beloved. The glance the guard throws him would have scalded a stone. He moves back to the customary five feet six inches.

The poor stags certainly look lonely tonight; I feel so sorry for us. I am consoled with the thought that at least I am near happiness. One of the girls wanders over to the piano. Oh, please, not "Boogie Woogie!" But she plays just that. That was once a good melody, but after ten minutes it is most disturbing. She plays her one selection and leaves, and my nerves are quiet again. But is that all? By the great Chopin, no! Two of the high school girls move toward the piano and I slam my hands over my ears for what is to come. Why must it always be "Chopsticks"? By the time they are finished, I am wishing for a bowl of good Chinese rice to throw.

About the lobby numerous Rook games move toward seven o'clock. I'd like to show someone some good card tricks, but no one is interested in card tricks. In fact, I can't find a someone to show anything. I pull the "Ace-trick" on myself; it only bores me. Would anyone be interested in a four-handed game of tiddlywinks?

"Time marches on." At seven sharp, all this beautiful activity is torn asunder. The bell shrills; all are stricken sad. The lost couple get one last, searching look; the orator gets in one last persuasive word; the women alone plan for tomorrow night; the Rook players throw in the trumps; the stags and I move toward the door. I watch the happy couples say goodnight and go toward their lonely rooms. Juliet waves at Romeo from the stairway. With my hands deep in my pockets, I plan my exit. Why must it always be like this?

I'm lonesome!

—Carl Cobb
English 102.

F

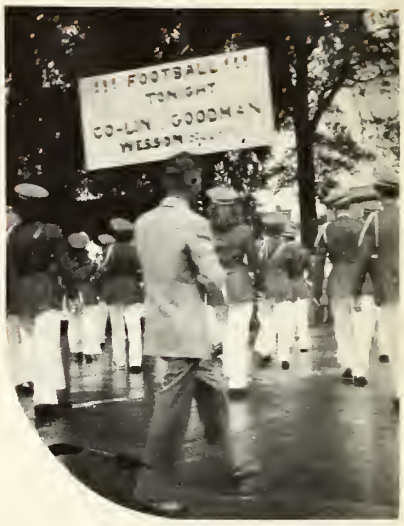
!!! FOOTBALL !!!
TONIGHT

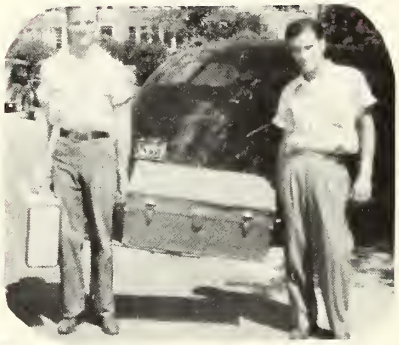

WRONG WAY
RIGHT WAY

SCHOOL

Snack Time

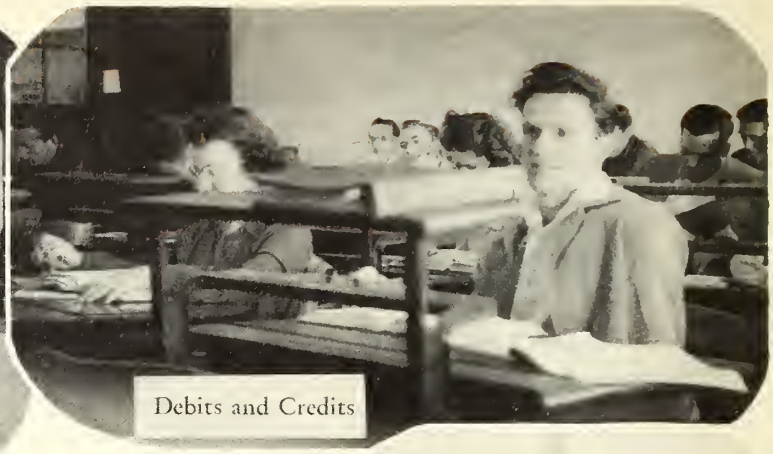

Debits and Credits

Stack 'Em Up

No Cokes

Top Bunk

Climbing High

Ho Hum!

Dot and Mac

Statue of Liberty (Miss.)

A SPASMODIC FRENZY

Have you heard the latest fad?
It's far from being a bore,
A song with a story 'bout a lad
Who can't get in the door.

I'se locked out in de cold night air,
I haven't got the key,
Break down the door I hardly dare,
I'm really "up a tree".

Richard's here at home I know,
I hear him breathing deep;
Open the door, it's quite a show
For the woman across the street.

So here I stand outside my door,
Biding time for Richard to wake,
I can't get in, that's one thing "sho",
Wish he would get up for my sake.

If a policeman comes and takes me away
To a place with a padded cell,
Maybe Richard will come down and pay
My way out of the jail!

—Durwood Howard
English 102.

A, B or D

A piece of creative writing
(Whatever that may be)
Is the "A" and "B" requirement,
And is it killing me!

But that I'll meet this bitter test,
I have no doubt at all;
My name will then be posted high
On every schoolroom wall.

Ah, I can plainly see it now,
This praising of my name;
My high position exalted in
Co-Lin's Hall of Fame.

The dashing beauty of my style—
The words, the thought, the rhyme—
Will be compared no doubt with all
The Masters of my time.

Ah, yes, there is no question now
Of making "A" or "B",
But as I read this poem again
I think I'll make a "D"!

—Rosemary Norton
English 102.

THE TRILLIUM

Have you often wondered where the Co-Lin Annual got its name, The TRILLIUM? The TRILLIUM was named after a wild flower, the Trillium, whose foliage is interesting to us.

A Trillium has three petal flowers and three leaves, these representing the three counties which levy taxes to a common fund to maintain this school.

THANKS!

We, the 1947 Co-Lin Trillium Staff, appreciate the cooperation and support of the students at Co-Lin, our faculty members, our photographer, Mr. John Williams, and our patrons.

We take this opportunity to thank you and to remind the Co-Lin students that this publication of the TRILLIUM would not have been possible if it had not been for our advertisers.

We have enjoyed making the book and to all of you who helped us in any way we owe many thanks.

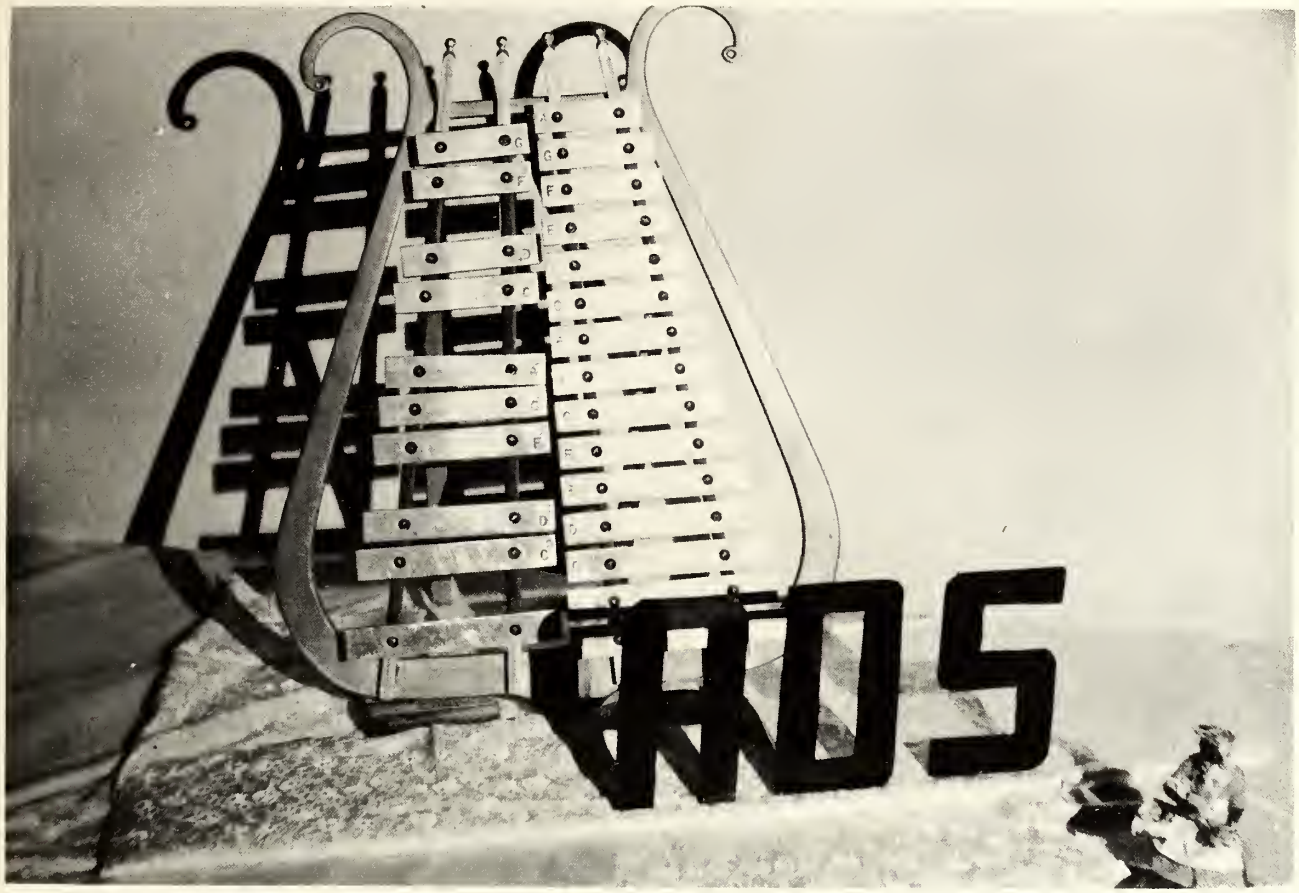

The ADS

COPIAH—LINCOLN

Junior College

Accredited By The Southern Association Of

Colleges and Secondary Schools

Member of the American Association of Junior Colleges

Wesson Mississippi

"THE SCHOOL WITH A FUTURE"

JAMES W. EWING, PRESIDENT

V. D. Youngblood, President and Manager

A. W. Bentz, Sec.-Treas.

SOUTHERN WHOLESALE CO.

Wholesale Grocers

Brookhaven, Mississippi

"Meet 'n' Eat"

at the

Co-Lin Book Store

"We Appreciate Your Patronage"

BANK OF WESSON

Wesson, Mississippi

Always A Booster of Copiah-Lincoln

Robt. E. Rea, President
Jas. E. Rea, Vice-President

L. O. Carraway, Cashier
Irene Storey, Asst. Cashier

— Member of —

Mississippi Bankers Association, American Bankers Association
And
Federal Depositors Insurance Corporation

Compliments

of

B. F. YOUNGBLOOD AND COMPANY, INC.

"Everything"

Dial 2011 Wesson, Mississippi

APPLEWHITE'S

Brookhaven, Mississippi

— MUSIC —.

Come In Often
You Are Always Welcome

SMITH SUPPLY CO.

Brookhaven, Mississippi

Groceries—Feed
Plumbing Supplies

Phone 74

POPE'S DRUG STORE

Prescription Druggist

Phone 910

Brookhaven, Mississippi

Sincere Good Wishes

KEES MOTOR CO.

Brookhaven, Mississippi

BARDWELL DRY CLEANERS

For First-Class Dry Cleaning

Call 9109-Brookhaven, Mississippi

At Co-Lin

See

Curtis Allen "Tick" Tatum
Keith Foster John Torrance
Milton Jordan

If Your Clothes Are Not Becoming To You,
They Should Be coming To Us

Ed's Eat Shop

Just A Good Place To Eat

Ed Aldridge, Prop.

Brookhaven, Mississippi
Phone 9130

Compliments

CRAIG'S

BROOKHAVEN HATCHERIES

Phone 942

Compliments of

PERKINS FUNERAL HOME

and

C. B. PERKINS HARDWARE AND SUPPLY CO.

Brookhaven, Mississippi

Brookhaven Specialty Shop
Ladies Ready-To-Wear
Irma Foster—Laura J. Huff
Brookhaven, Mississippi

Walley-Field Drug Store
Prescription Druggists
The Rexall Store
Phone 346 Brookhaven, Mississippi

Clark Motor Company
Authorized Dealers—Ford
Sales Service
Phones 300-323
Brookhaven, Mississippi

GODBOLD'S SERVICE STATION
Brookhaven, Mississippi
Phone 900

Compliments of
Inez Hotel and Coffee Shop
Brookhaven, Mississippi

Compliments
HANDLEMAN'S
Brookhaven Mississippi

The Very Newest Styles
Always At
ANN'S FASHION SHOP
Brookhaven, Mississippi

Compliments of Nyal Service
Drug Store
EAST'S PHARMACY
Phones 39 and 61
S. Whitworth Avenue
Brookhaven, Mississippi

Compliments of
PITTS PHARMACY
Alton-Margaret-Cecil

Ford

WISE MOTOR COMPANY
Service on all makes of cars and trucks
One of the oldest Automotive services
Hazlehurst, Mississippi

Compliments of
SHERMAN AND CO.
Hazlehurst, Mississippi

Compliments

of

BROOKHAVEN STEAM LAUNDRY

And

DRY CLEANERS

Phone 4319

Compliments

of

PURITY ICE CREAM CO.

Compliments

of

BANK OF FRANKLIN

Meadville, Mississippi

Thirty-Five Years

Of

Continuous Service

Member Federal Deposit Insurance Corp.

With Best Wishes

From

BENOIT'S

Brookhaven's Finest

Store For Misses

And Ladies Wear

Eat

TOM'S TOASTED PEANUTS

Always Fresh

O. B. Magee, Distributor

Brookhaven, Mississippi

Compliments

of

VETERANS OF FOREIGN WARS

Jim Hal Johnson

Post 7359

Wesson, Mississippi

Farmer's Feed and Seed Store

Ful-O-Pep Quaker Oats
Dairy Feeds Products

Quality Seeds

Farm Supplies

Wesson, Mississippi

WESSON

PHARMACY—HARDWARE

Phone 2121 — Phone 2851

Wesson, Mississippi

COWEN MOTOR CO.

CHEVROLET

Authorized Dealer

Phone 2661

Day and Night Wrecker Service

Wesson Mississippi

Philco Radios, Refrigerators
Bendix Washers

O. K. Guaranteed Used Cars

Philco Refrigerator

And Radios

Hazlehurst Furniture Co.

Hazlehurst, Mississippi

THE

Loubat Glassware and Cork Co.

Complete Equipment and Supplies
Hotels, Restaurants, Institutions

Mississippi Representative

M. D. Harris
P. O. Box 806
Gulfport, Miss.

510-516 Bienville St. New Orleans

FRANK'S PLACE

Wesson

Headquarters Of

Co-Lin Faculty and Students

The Best Of Foods

We Specialize In Steaks, Oysters, Chicken, and Sunday Specials

SMITH AND SMITH

Wesson

Drygoods, Groceries, Feed

Starbrand Shoes and Fertilizer

STANDARD SERVICE STATION

Lubrication, Washing, Gas

J. C. Pickett, Owner

Wesson, Mississippi

Compliments

of

JITNEY-JUNGLE

"Self-Service Store"

Phone 2371 Wesson, Mississippi

Do You Know

The McKays?

They Know All

About Cleaning

Wesson, Miss.

Compliments

of

Perritt's Store

Wesson, Miss.

Compliments

of

Patterson Supply Company

Wesson, Miss.

Compliments

of

Willowbrook Dairy

Wesson-Hazlehurst

"SNOWHITE"

"It's gotta be clean"

Grocery and Market

"Wesson's Finest"

Phone 4152

We Deliver

Wesson, Miss.

Quality

Cleaning

WESSON DRY CLEANERS

Wesson, Miss.

Compliments

of

KEENAN BARBER SHOP

Wesson, Miss.

RANDALL'S TAXI

Phone 2921

Wesson, Miss.

Compliments

INVESTOR'S SYNDICATE

"The convenient time to save money never comes to anyone."

Willie H. Smith

Sales Representative

Brookhaven, Mississippi

Graves Lumber Company Inc.

Yellow Pine and Hardwoods

GRAVES, INC.

Lumber and Building Material

Phones No. 9 and 188

Hazlehurst, Mississippi

Taylor-Griffin Motor Co.

R. B. Taylor

Sales and Service

Repairs to All Makes of Cars

Phone 51

Crystal Springs, Mississippi

Compliments of

Firestone Home and Auto Supplies

Phone 222

Crystal Springs, Mississippi

Compliments of

THOMAS OIL COMPANY

Shell Products

Crystal Springs, Mississippi

HARPER'S

Furniture and Hardware Co. Inc.

Cash or Credit—We Sell For Less

"Service For Over 26 Years"

Harris Cleaners and Laundry

Hazlehurst Mississippi

316 — Phone — 317

CARR'S GROCERY

Groceries and Feed Stuff

With an Up To Date Market

Free Deliveries

Phones 296 - 297

Hazlehurst, Mississippi

Bank of Hazlehurst

Hazlehurst, Mississippi

Capital and Surplus

$270,000

Cooper's Appliance Store

Your G-E Dealer

Hazlehurst

LEWIS - SELMAN PRINTING CO.

Publishers COPIAH COUNTY NEWS

Hazlehurst, Mississippi

Compliments of

CHARLES D. SMITH

Jeweler

Brookhaven, Mississippi

Western Auto Associate Store

Compliments of

James Richardson

Owner—WESTERN AUTO

Hazlehurst, Mississippi

Monarch Chemical Co., Inc.

Disinfectants, Sanitary Specialties

1101 Charles Street

New Orleans

Bardwell's Shoe Hospital

Where Soles Are Made Happy

Hazlehurst, Mississippi

Henley, Jones and Woodliff

Attorneys-at-Law

Hazlehurst Jackson

Mississippi

Hazlehurst Mercantile Co.,

General Merchants

Vegetable Shippers

Hazlehurst, Mississippi

Builders Lumber & Supply Company

"From Foundation To Chimney Top"

Phone 203

Hazlehurst, Mississippi

A. GREEN and COMPANY

Hardware

and

Furniture

Hazlehurst

THE CITY BAKERY

Cakes For All Occasions

Pies—Pastry

Hazlehurst Phone 492-J

FORD CLEANERS

Hazlehurst, Mississippi

If Your Clothes Are
Not Becoming To You
They Should Be
Coming To Us

Merchants and Planters Bank

Member F. D. I C.

Hazlehurst Mississippi

51 SERVICE STATION

Hazlehurst, Mississippi

Come To See Us

Open Until 12 P.M.

Compliments

HAZELHURST OIL MILL

and

FERTILIZER COMPANY

Hazlehurst Mississippi

ALFORD AND MILLER'S

Hazlehurst

Copiah County's Best Store

BABBS'

5 & 10c STORE

Crystal Springs, Mississippi

You Save Time, Worry and Money
When You Shop At

DICKSON'S

Crystal Springs, Mississippi

Compliments of

Garland and Harper Furn. Co.

Crystal Springs, Mississippi

Southern United Ice Co.

Crystal Springs, Mississippi

It Pays To Shop At

PENNEYS

Crystal Springs, Mississippi

Compliments

J. T. BIGGS AND SON

COPIAH EQUIPMENT CO.

Crystal Springs, Mississippi

CRYSTAL SUPPLY COMPANY

Goodyear Tires — Radios
Norge Appliances
Crystal Springs, Mississippi

Compliments of

Browning and McLendon Ins. Agcy.

Crystal Springs, Mississippi

BRELAND WHOLESALE CO.

Crystal Springs, Mississippi

CRYSTAL MOTOR COMPANY

Ford Sales and Service

Crystal Springs, Mississippi

COMPLIMENTS

OF

A Friend

Compliments

of

SIDNEY SEBREN

a

n

d

DOUGLAS DAVIS JR.

INC.

"We Doze But Never Close"

Compliments of

NU-ENAMEL CORPORATION

Cleveland, Ohio

Makers of the world-famous
"Nu-Enamel"

"A Paint for Every Purpose and Purse"

Alex. Loeb, Inc.
OUR 60TH YEAR

Apparel

At Its Best - For

Sixty Years

University Meridian Starkville

No Small part of the recompense we have received for our part in this books has been the friendships we have enjoyed with all of the people at Co-Lin during this year.

Congratulations to the staff for a splendid book.

THE ART STUDIO — Brookhaven, Mississippi

John H. Williams and Burton K. Davidson, Proprietors

Photographers for the TRILLIUM since 1937

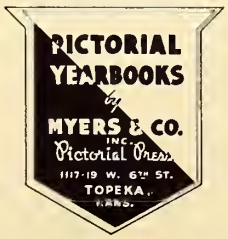
PICTORIAL
YEARBOOKS
by
MYERS & CO.
INC.
Pictorial Press
1117-19 W. 6TH ST.
TOPEKA
KANS.

CO-LIN LIBRARY - WESSON
10603